

INITIAL RECEIPT

United States Department of the Interior
Bureau of Land Management
 DIV OF LANDS, MINRLS & ENERGY
 ONE N CENTRAL AVE
 PHOENIX, AZ 85004 -4427
 Phone: 602-417-9200

Receipt	
No:	4735377

Transaction #: 4861300	
Date of Transaction: 05/14/2020	
CUSTOMER:	
FRISCO GOLD CORPORATION 2670 SANCTUARY DR BULLHEAD CITY, AZ 86442-8440 US	

LINE #	QTY	DESCRIPTION	REMARKS	UNIT PRICE	TOTAL
1	22.00	LOCATABLE MINERALS / MINING CLAIMS- NEW, UNADJUD, ONE OR MORE AUTH NOS / NEW MINING CLAIM PROCESSING FEE CASES: AMC459991/\$20.00, AMC459992/\$20.00, AMC459993/\$20.00, AMC459994/\$20.00, AMC459995/\$20.00, AMC459996/\$20.00, AMC459997/\$20.00, AMC459998/\$20.00, AMC459999/\$20.00, AMC460000/\$20.00, AMC460001/\$20.00, AMC460002/\$20.00, AMC460003/\$20.00, AMC460004/\$20.00, AMC460005/\$20.00, AMC460006/\$20.00, AMC460007/\$20.00, AMC460008/\$20.00, AMC460009/\$20.00, AMC460010/\$20.00, AMC460011/\$20.00, AMC460012/\$20.00		- n/a -	440.00
2	22.00	LOCATABLE MINERALS / MINING CLAIMS- NEW, UNADJUD, ONE OR MORE AUTH NOS / NEW MINING CLAIMS LOCATION FEE CASES: AMC459991/\$40.00, AMC459992/\$40.00, AMC459993/\$40.00, AMC459994/\$40.00, AMC459995/\$40.00, AMC459996/\$40.00, AMC459997/\$40.00, AMC459998/\$40.00, AMC459999/\$40.00, AMC460000/\$40.00, AMC460001/\$40.00, AMC460002/\$40.00, AMC460003/\$40.00, AMC460004/\$40.00, AMC460005/\$40.00, AMC460006/\$40.00, AMC460007/\$40.00, AMC460008/\$40.00, AMC460009/\$40.00, AMC460010/\$40.00, AMC460011/\$40.00, AMC460012/\$40.00		- n/a -	880.00
3	22.00			- n/a -	3630.00

	LOCATABLE MINERALS / MINING CLAIMS- NEW, UNADJUD, ONE OR MORE AUTH NOS / NEW MINING CLAIMS MAINTENANCE FEE CASES: AMC459991/\$165.00, AMC459992/ \$165.00, AMC459993/\$165.00, AMC459994/\$165.00, AMC459995/\$165.00, AMC459996/\$165.00, AMC459997/\$165.00, AMC459998/\$165.00, AMC459999/\$165.00, AMC460000/\$165.00, AMC460001/\$165.00, AMC460002/\$165.00, AMC460003/\$165.00, AMC460004/\$165.00, AMC460005/\$165.00, AMC460006/\$165.00, AMC460007/\$165.00, AMC460008/\$165.00, AMC460009/\$165.00, AMC460010/\$165.00, AMC460011/\$165.00, AMC460012/\$165.00		
TOTAL:			\$4,950.00

PAYMENT INFORMATION			
1	AMOUNT:	4950.00	POSTMARKED: N/A
	TYPE:	CHECK	RECEIVED: 05/13/2020
	CHECK NO:	1024	
	NAME:	FRISCO GOLD CORPORATION 1960 JERONE AVE MOHAVE VALLEY AZ 86440 US	

REMARKS

This receipt was generated by the automated BLM Collections and Billing System and is a paper representation of a portion of the official electronic record contained therein.

ENTERED

JUN 08 2020

BY: *we*

CORRESPONDENCE

TRANSFERS

MAINTENANCE FEES
WAIVERS
POL/NOI

MISCELLANEOUS

**LOCATION NOTICES
AMENDMENTS
STATUS SHEET
GEO REPORT/MTP**

MINING CLAIM STATUS REPORT – Assessment Year 2020

Data Entered: WDC 6/8/2020

MTP Checked By: WDC 6/8/2020
 GEO Checked By: WDC 6/8/2020

LEAD SERIAL NUMBER: AMC 459991 thru AMC 460012

NUMBER OF CLAIMS & TYPE:
22 LODE
 _____ PLACER
 _____ ASSOCIATION PLACER
 _____ MILL SITE
 _____ TUNNEL SITE

CHARGES:
 Processing Fee @ \$20 = \$ 440
 Location Fee @ \$40 = \$ 880
 Maintenance Fee @ \$165 = \$ 3,630
 Add'l Maint Fee for Assoc Placer = \$ _____
SUBTOTAL \$ _____
 Other Fees \$ _____
 Other Fees \$ _____
TOTAL \$ 4,950

TOTAL ACREAGE: _____ Per Claim
 (Placer Only)

NUMBER OF LOCATORS: _____

DOCUMENTS RECEIVED VIA : Over-the-Counter [] Mail **TIMELY FILED:** Yes No []

LEGAL DESCRIPTION: T 13N R 14W SEC 29^{30'} 32-33 32
 T _____ R _____ SEC _____
 T _____ R _____ SEC _____
 T _____ R _____ SEC _____
 T _____ R _____ SEC _____

BLM [] FOREST SERVICE [] _____ SUBJ TO PL 359: Yes [] No []
 WILDERNESS AREA [] _____

SPLIT ESTATE: N/A [] SX [] PX [] OTHER [] _____
 SRHA [] Was proper Notice filed if located on SHRA Land? Yes [] No []

RECONVEYED MINERALS ON BLM LAND REQUIRE OPENING ORDER FROM 1944 TO 1993:
 Open to Entry On _____ N/A []

COMMENTS/STATUS: VOID [] PARTIALLY VOID [] PVT MINERALS [] WITHDRAWN LANDS []
 OTHER [] NO RIGHT EXTENDED TO PORTIONS OF CLAIMS OVERLAPPING INTO SECTION 29. AMC 459996 AND AMC 460007 USED MAP FOR ULD. VM

[] Claimant acknowledges that portions of the following claim(s) site(s) may be void or voidable.

Printed Name of Claimant _____ Signature of Claimant _____

*****FINAL ADJUDICATION*****

DATE 2/22/2021 INITIALS WDC

AMC 459991

2

After Recordation, please return to
Lloyd Joseph Bardswich
2670 Sanctuary Drive
Bullhead City, AZ 86442



FEE# 2020024869

OFFICIAL RECORDS
OF MOHAVE COUNTY
KRISTI BLAIR,
COUNTY RECORDER



05/04/2020 10:09 AM Fee: \$30.00

PAGE: 1 of 2

LOCATION NOTICE FOR LODE MINING CLAIM

Amendment BLM Serial # _____

NOTICE IS HEREBY GIVEN that the FGC 65 lode mining claim has been located by Frisco Gold Corporation, whose current mailing address is 2670 Sanctuary Drive, Bullhead City, AZ 86442

The general course of this claim is N-S and it is situated in Mohave County, Arizona. This claim is 1500 feet in length and 600 feet in width. = 20.7 acres - Total Claim Acreage. This claim runs from the location monument on which this location notice is posted on the centerline of the claim approximately 20 feet in a NORTH direction to the N end line and 1480 feet in a S direction to the S end line. This claim is marked by six monuments, one at each corner and one at the center of each end line of the claim.

The location monument on which this notice is posted is situated within Section 32, Township 13 N, Range 14 W Gila Salt River Base and Meridian, and is 4300 feet North and 2100 feet west of the SE corner of Section 32, T 13 N, R 14 W Arizona and this claim encompasses portions of the following quarter section(s), section(s), Township(s) and Range(s) T 13 N R 14 W NE 1/4 SEC 32

The locality of this claim is referenced above to a surveyed section corner.

The above information is shown on the attached map. DATED AND POSTED on the ground this 7th day of March, 2020.

LOCATOR(s) X AGENT

Print Name(s) Lloyd Joseph Bardswich

Signature(s) _____

RECEIVED
DISTRICT OFFICE
2020 MAY 13 A 9:10
PHOENIX ARIZONA

AMC459991

Form MCF100
Revised July 2014

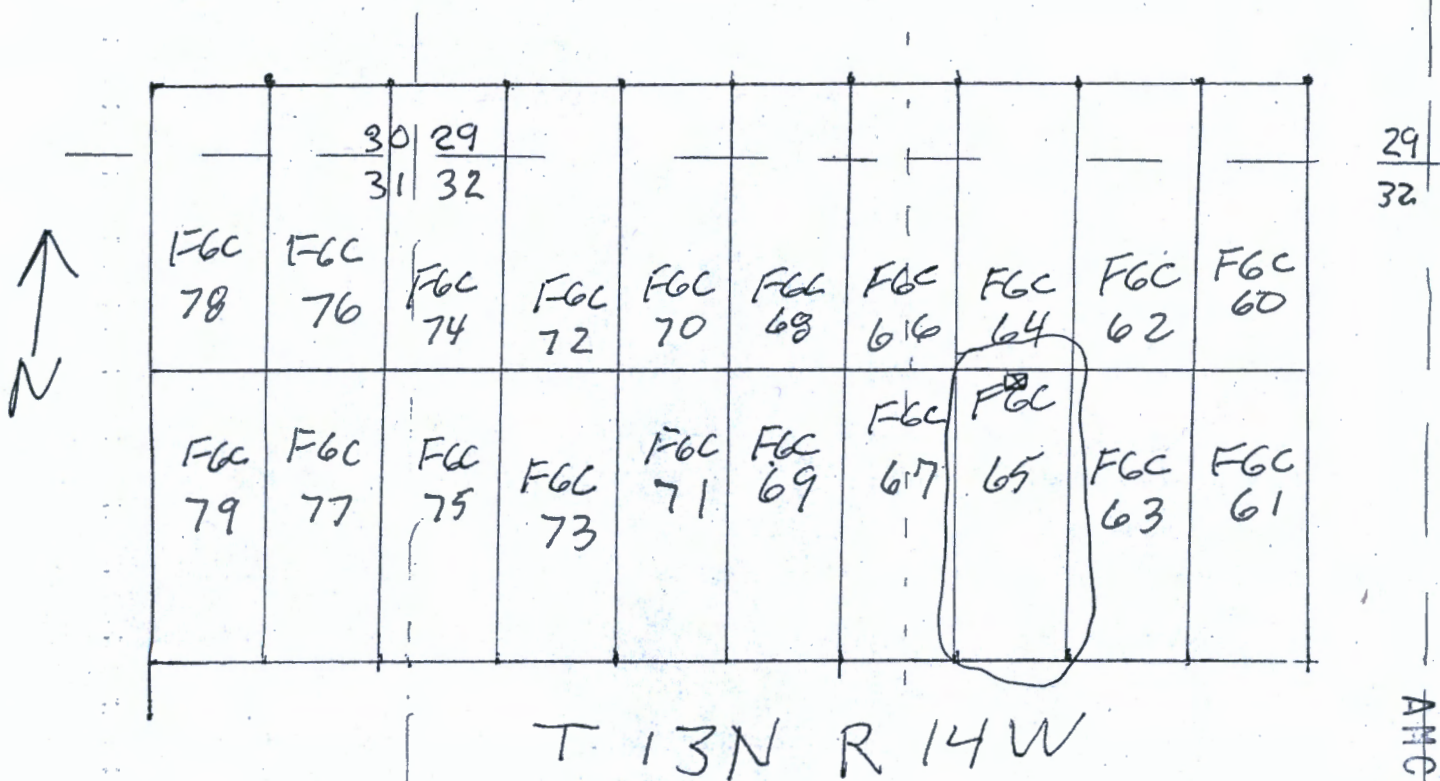

1. The above map depicts the FGC 65 mining claim, which is located in Section 32, Township 13 N, Range 14 W, Gila and Salt River Base and Meridian,

Mohave County, Arizona. Total claim acreage is 20 acres

2. The type of corner and location monuments used are as follows: 2" x 2" stake, 5 feet high

3. The distance from this Location Monument is 2100 feet West and 4380 feet N of the South East corner of Section 32, T 13 North, Range 14 West

Form MCF100a
Revised July 2014

This form is available from the Arizona Geology Survey and may be reproduced.

RECEIVED
 ARIZONA STATE DEPT OF MINES
 2020 MAY 13 A 9:19
 PHOENIX, ARIZONA

AMC459991

2

After Recordation, please return to
Lloyd Joseph Bardswich
2670 Sanctuary Drive
Bullhead City, AZ 86442

FEE# 2020024867

OFFICIAL RECORDS
OF MOHAVE COUNTY
KRISTI BLAIR,
COUNTY RECORDER



05/04/2020 10:09 AM Fee: \$30.00

PAGE: 1 of 2

LOCATION NOTICE FOR LODE MINING CLAIM

Amendment BLM Serial # _____

NOTICE IS HEREBY GIVEN that the FGC 67 lode mining claim has been located by Frisco Gold Corporation, whose current mailing address is 2670 Sanctuary Drive, Bullhead City, AZ 86442

The general course of this claim is N-S and it is situated in Mohave County, Arizona. This claim is 1500 feet in length and 600 feet in width. = 20.7 acres - Total Claim Acreage. This claim runs from the location monument on which this location notice is posted on the centerline of the claim approximately 20 feet in a N direction to the N end line and 1480 feet in a S direction to the S end line. This claim is marked by six monuments, one at each corner and one at the center of each end line of the claim.

The location monument on which this notice is posted is situated within Section 32, Township 13 N, Range 14 W Gila Salt River Base and Meridian, and is 4380 feet North and 2700 feet west of the SE corner of Section 32, T 13 N, R 14 W Arizona and this claim encompasses portions of the following quarter section(s), section(s), Township(s) and Range(s) T 13 N R 14 W SW 1/4 & NE 1/4 SEC 32

ANC459992

The locality of this claim is referenced above to a surveyed section corner.

The above information is shown on the attached map. DATED AND POSTED on the ground this 7th day of March, 2020.

LOCATOR(s) X AGENT

Print Name(s) Lloyd Joseph Bardswich

Signature(s) _____

RECEIVED
DEPT. OF STATE OF ARIZONA
2020 MAY 13 A 9 10
PHOENIX ARIZONA

Form MCF100
Revised July 2014

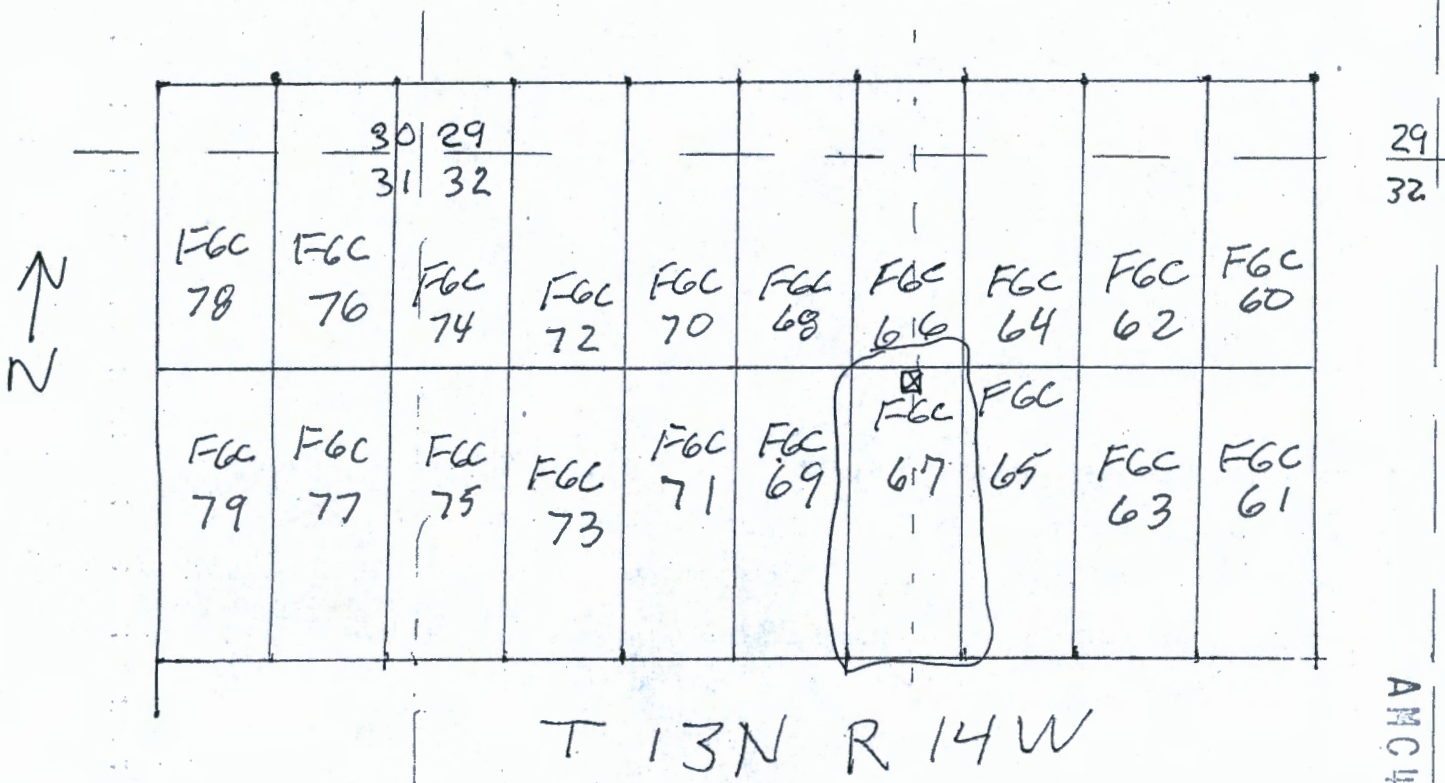

1. The above map depicts the FGC 67 mining claim, which is located in Section ~~30~~³², Township 13 N, Range 14 W, Gila and Salt River Base and Meridian, Mohave County, Arizona. Total claim acreage is 20 acres
2. The type of corner and location monuments used are as follows: 2" x 2" stake, 5 feet high
3. The distance from this Location Monument is 2700 feet West and 4300 feet N of the South East corner of Section 32, T 13 North, Range 14 West

Form MCF100a
Revised July 2014

This form is available from the Arizona Geology Survey and may be reproduced.

RECEIVED
 ARIZONA STATE OF MINES
 2020 MAY 13 A 9:10
 PHOENIX, ARIZONA

2

After Recordation, please return to
Lloyd Joseph Bardswich
2670 Sanctuary Drive
Bullhead City, AZ 86442

FEE# 2020024865

OFFICIAL RECORDS
OF MOHAVE COUNTY
KRISTI BLAIR,
COUNTY RECORDER



05/04/2020 10:09 AM Fee: \$30.00

PAGE: 1 of 2

LOCATION NOTICE FOR LODE MINING CLAIM

Amendment BLM Serial # _____

NOTICE IS HEREBY GIVEN that the FGC 69 lode mining claim has been located by Frisco Gold Corporation, whose current mailing address is 2670 Sanctuary Drive, Bullhead City, AZ 86442

The general course of this claim is N-S and it is situated in Mohave County, Arizona. This claim is 1500 feet in length and 600 feet in width. = 20.7 acres - Total Claim Acreage. This claim runs from the location monument on which this location notice is posted on the centerline of the claim approximately 20 feet in a N direction to the N end line and 1480 feet in a S direction to the S end line. This claim is marked by six monuments, one at each corner and one at the center of each end line of the claim.

The location monument on which this notice is posted is situated within Section 32 Township 13 N, Range 14 W Gila Salt River Base and Meridian, and is 4300 feet North and 3300 feet west of the SE corner of Section 32, T 13 N, R 14 W Arizona and this claim encompasses portions of the following quarter section(s), section(s), Township(s) and Range(s) T 13 N R 14 W NW 1/4 SEC 32

The locality of this claim is referenced above to a surveyed section corner.

The above information is shown on the attached map. DATED AND POSTED on the ground
this 7th day of March, 2020.

LOCATOR(s) X AGENT

Print Name(s) Lloyd Joseph Bardswich

Signature(s) _____

RECEIVED
SURVEY STATE OFFICE
2020 MAY 13 A 9:10
PHOENIX, ARIZONA

AMC459993

Form MCF100
Revised July 2014

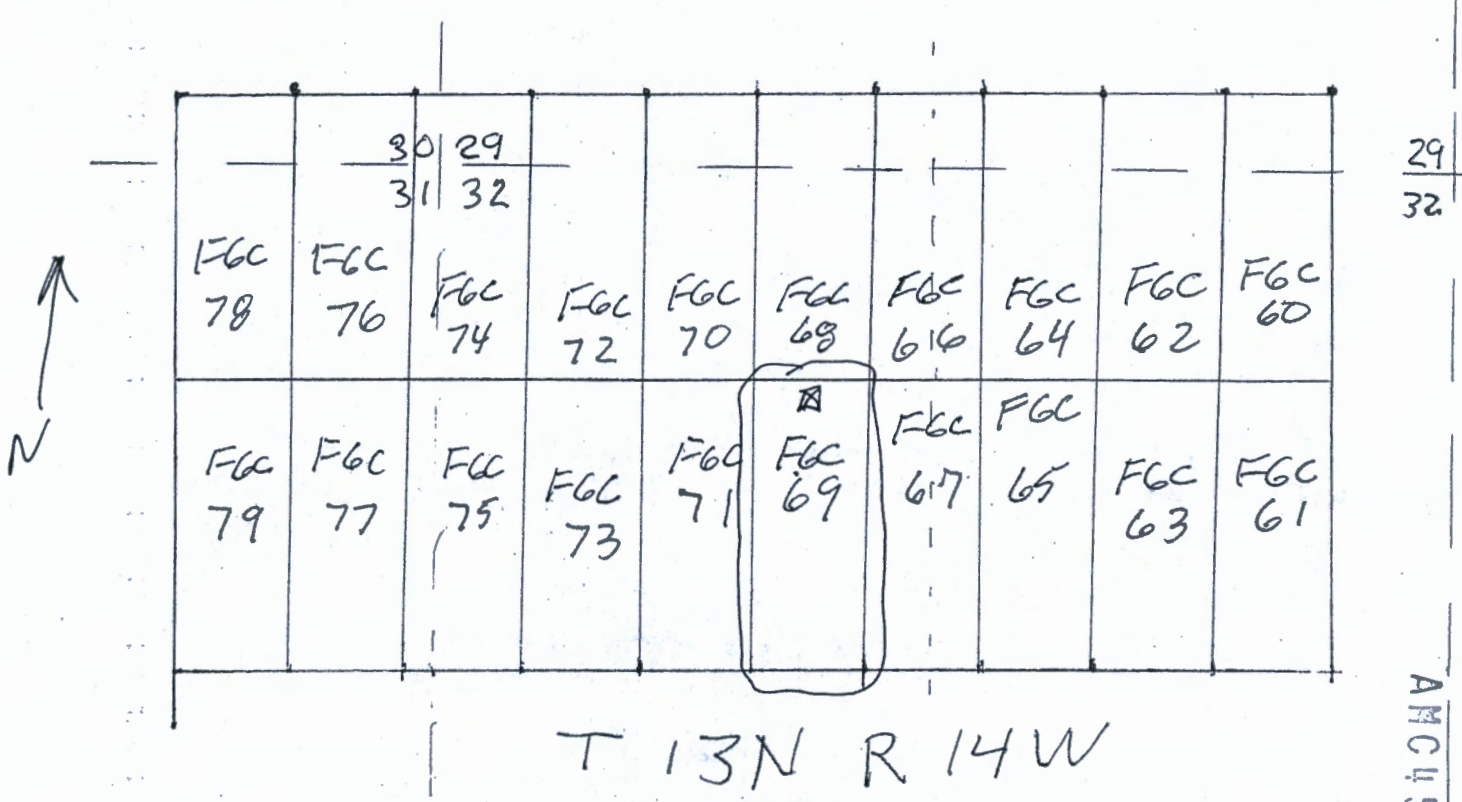

1. The above map depicts the FGC 69 mining claim, which is located in Section 32, Township 13 N, Range 14 W, Gila and Salt River Base and Meridian,

Mohave County, Arizona. Total claim acreage is 20 acres

2. The type of corner and location monuments used are as follows: 2" x 2" stake, 5 feet high

3. The distance from this Location Monument is 3300 feet West and 4380 feet N of the South East corner of Section 32, T 13 North, Range 14 West

Form MCF100a
Revised July 2014

This form is available from the Arizona Geology Survey and may be reproduced.

RECEIVED
 ARIZONA STATE OFFICE
 20 MAY 13 A 9:10
 MOHAVE COUNTY, ARIZONA

2

After Recordation, please return to
Lloyd Joseph Bardswich
2670 Sanctuary Drive
Bullhead City, AZ 86442

FEE# 2020024864

OFFICIAL RECORDS
OF MOHAVE COUNTY
KRISTI BLAIR,
COUNTY RECORDER



05/04/2020 10:09 AM Fee: \$30.00

PAGE: 1 of 2

LOCATION NOTICE FOR LODE MINING CLAIM

Amendment BLM Serial # _____

NOTICE IS HEREBY GIVEN that the FGC >0 lode mining claim has been located by Frisco Gold Corporation, whose current mailing address is 2670 Sanctuary Drive, Bullhead City, AZ 86442

The general course of this claim is N-S and it is situated in Mohave County, Arizona. This claim is 1500 feet in length and 600 feet in width. = 20.7 acres - Total Claim Acreage. This claim runs from the location monument on which this location notice is posted on the centerline of the claim approximately 20 feet in a S direction to the S end line and 1480 feet in a N direction to the N end line. This claim is marked by six monuments, one at each corner and one at the center of each end line of the claim.

The location monument on which this notice is posted is situated within Section 32, Township 13 N, Range 14 W Gila Salt River Base and Meridian, and is 4420 feet North and 3900 feet west of the SE corner of Section 32, T 13 N, R 14 W Arizona and this claim encompasses portions of the following quarter section(s), section(s), Township(s) and Range(s) T 13 N R 14 W NW 1/4 SEC 32

The locality of this claim is referenced above to a surveyed section corner.

The above information is shown on the attached map. DATED AND POSTED on the ground this 7th day of March, 2020.

LOCATOR(s) X AGENT

Print Name(s) Lloyd Joseph Bardswich

Signature(s) [Handwritten Signature]

RECEIVED
DEPT STATE OF ARIZONA
2020 MAY 13 A 9:10
BISENIX ARIZONA

AMC459994

Form MCF100
Revised July 2014

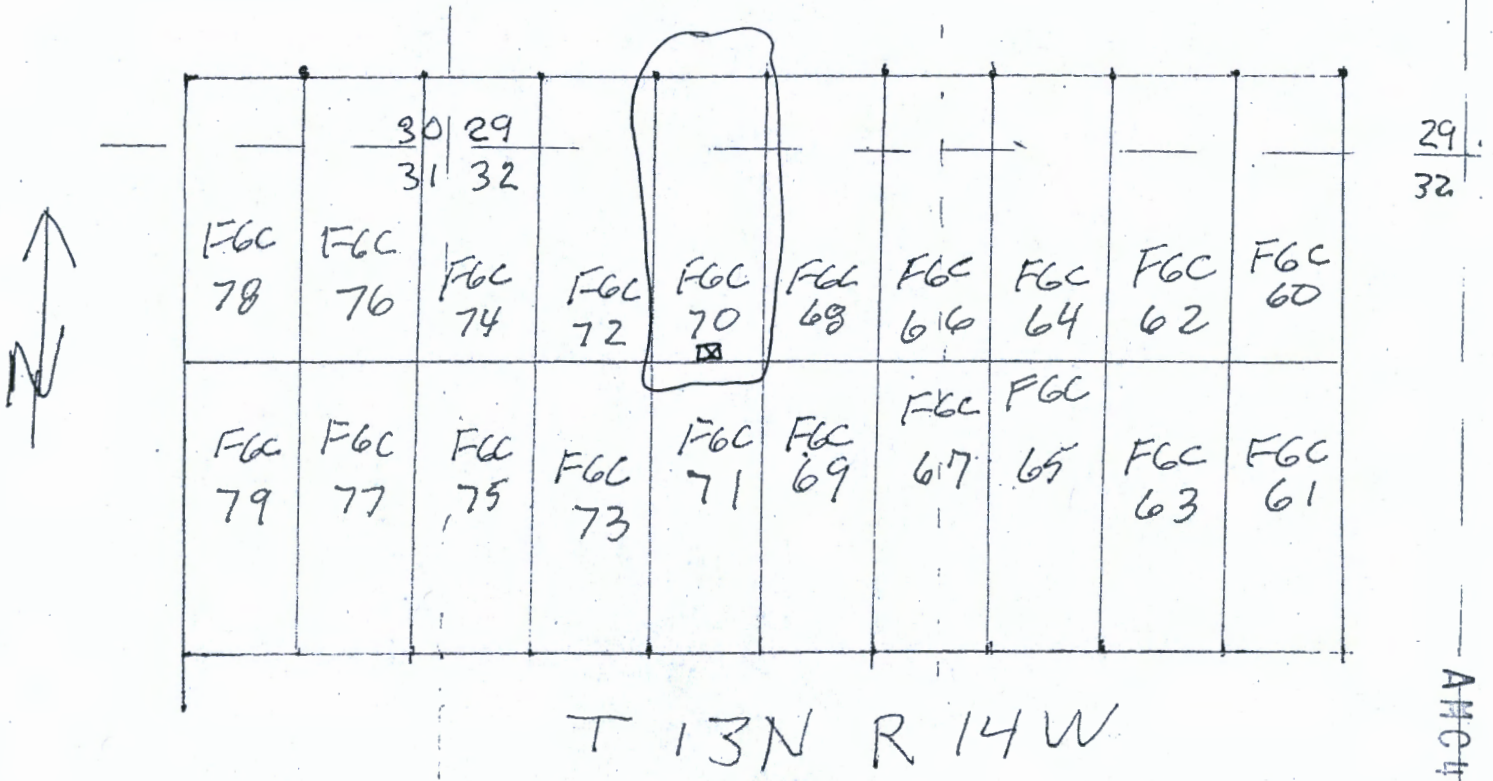

1. The above map depicts the FGC 70 mining claim, which is located in Section 32²⁹, Township 13 N, Range 14 W, Gila and Salt River Base and Meridian, Mohave County, Arizona. Total claim acreage is 20 acres
2. The type of corner and location monuments used are as follows: 2" x 2" stake, 5 feet high
3. The distance from this Location Monument is 3900 feet West and 4420 feet N of the South East corner of Section 32, T 13 North, Range 14 West

Form MCF100a
Revised July 2014

This form is available from the Arizona Geology Survey and may be reproduced.

RECEIVED
 BUREAU OF STATE OFFICE
 2020 MAY 13 A 9:10
 PHOENIX, ARIZONA

AHC459994

2

After Recordation, please return to
Lloyd Joseph Bardswich
2670 Sanctuary Drive
Bullhead City, AZ 86442



FEE# 2020024862

OFFICIAL RECORDS
OF MOHAVE COUNTY
KRISTI BLAIR,
COUNTY RECORDER



05/04/2020 10:09 AM Fee: \$30.00

PAGE: 1 of 2

LOCATION NOTICE FOR LODE MINING CLAIM

Amendment BLM Serial # _____

NOTICE IS HEREBY GIVEN that the FGC 72 lode mining claim has been located by Frisco Gold Corporation, whose current mailing address is 2670 Sanctuary Drive, Bullhead City, AZ 86442

The general course of this claim is N-S and it is situated in Mohave County, Arizona. This claim is 1500 feet in length and 600 feet in width. = 20.7 acres - Total Claim Acreage. This claim runs from the location monument on which this location notice is posted on the centerline of the claim approximately 20 feet in a S direction to the S end line and 1480 feet in a N direction to the N end line. This claim is marked by six monuments, one at each corner and one at the center of each end line of the claim.

The location monument on which this notice is posted is situated within Section 32, Township 13 N, Range 14 W Gila Salt River Base and Meridian, and is 4420 feet North and 4500 feet west of the SE corner of Section 32, T 13 N, R 14 W Arizona and this claim encompasses portions of the following quarter section(s), section(s), Township(s) and Range(s) T 13 N R 14 W NW 1/4 SEC 32

SW 1/4 SEC 29

The locality of this claim is referenced above to a surveyed section corner.

The above information is shown on the attached map. DATED AND POSTED on the ground this 7th day of March, 2020.

LOCATOR(s) X AGENT

Print Name(s) Lloyd Joseph Bardswich

Signature(s) [Handwritten Signature]

RECEIVED
BLM STATE OFFICE
2020 MAY 13 A 9 10
MOHAVE COUNTY ARIZONA

AMC459995

Form MCF100
Revised July 2014

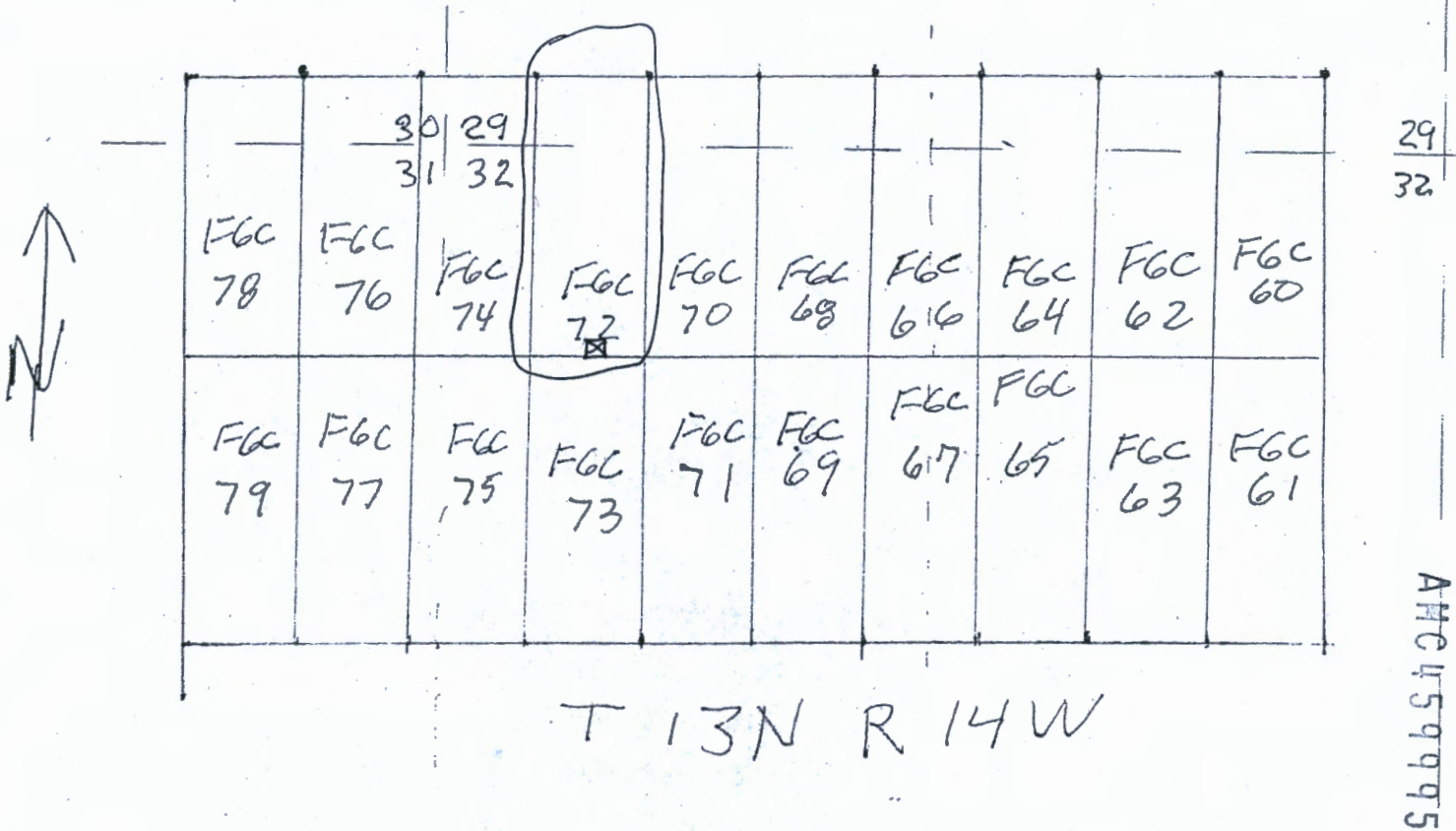

1. The above map depicts the FGC 72 mining claim, which is located in Section ²⁹32, Township 13 N, Range 14 W, Gila and Salt River Base and Meridian, Mohave County, Arizona. Total claim acreage is 20 acres
2. The type of corner and location monuments used are as follows: 2" x 2" stake, 5 feet high
3. The distance from this Location Monument is 4500 feet West and 4420 feet N of the South East corner of Section 32, T 13 North, Range 14 West

Form MCF100a
Revised July 2014

This form is available from the Arizona Geology Survey and may be reproduced.

RECEIVED
 DEPARTMENT OF MINES
 2020 MAY 13 A 9 10
 PHOENIX, ARIZONA

2

After Recordation, please return to
Lloyd Joseph Bardswich
2670 Sanctuary Drive
Bullhead City, AZ 86442

FEE# 2020024860

OFFICIAL RECORDS
OF MOHAVE COUNTY
KRISTI BLAIR,
COUNTY RECORDER



05/04/2020 10:09 AM Fee: \$30.00

PAGE: 1 of 2

LOCATION NOTICE FOR LODE MINING CLAIM

Amendment BLM Serial # _____

NOTICE IS HEREBY GIVEN that the FGC 74 lode mining claim has been located by Frisco Gold Corporation, whose current mailing address is 2670 Sanctuary Drive, Bullhead City, AZ 86442

The general course of this claim is N-S and it is situated in Mohave County, Arizona. This claim is 1500 feet in length and 600 feet in width. = 20.7 acres - Total Claim Acreage. This claim runs from the location monument on which this location notice is posted on the centerline of the claim approximately 20 feet in a S direction to the S end line and 1480 feet in a N direction to the N end line. This claim is marked by six monuments, one at each corner and one at the center of each end line of the claim.

The location monument on which this notice is posted is situated within Section 32, Township 13 N, Range 14 W Gila Salt River Base and Meridian, and is 4420 feet North and 5100 feet west of the SE corner of Section 32, T 13 N, R 14 W Arizona and this claim encompasses portions of the following quarter section(s), section(s), Township(s) and Range(s) T 13 N R 14 W SW 1/4 SEC 29, NW 1/4 SEC 32, SE 1/4 SEC 32, SW 1/4 SEC 30, NW 1/4 SEC 31
The locality of this claim is referenced above to a surveyed section corner.

The above information is shown on the attached map. DATED AND POSTED on the ground this 7th day of March, 2020.

LOCATOR(s) X AGENT

Print Name(s) Lloyd Joseph Bardswich

Signature(s) [Handwritten Signature]

RECEIVED
STATE OF ARIZONA
2020 MAY 13 A 9:10
PHOENIX, ARIZONA

AMC459996

Form MCF100
Revised July 2014

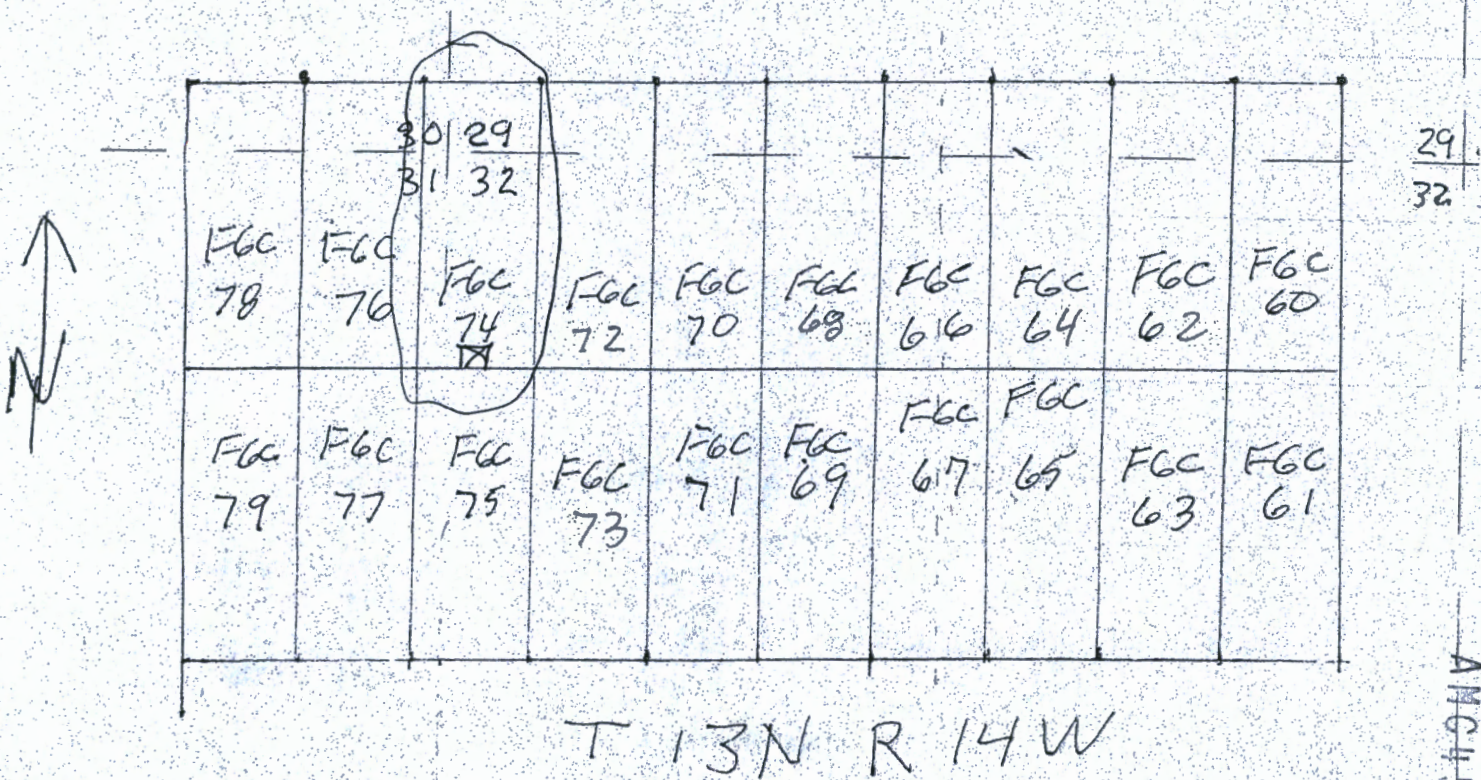

1. The above map depicts the FGC 74 mining claim, which is located in Section ^{29, 30, 31, 32} , Township 13 N, Range 14 W, Gila and Salt River Base and Meridian, Mohave County, Arizona. Total claim acreage is 20 acres
2. The type of corner and location monuments used are as follows: 2" x 2" stake, 5 feet high
3. The distance from this Location Monument is 5100 feet West and 4420 feet N of the South East corner of Section 32, T 13 North, Range 14 West

Form MCF100a
Revised July 2014

This form is available from the Arizona Geology Survey and may be reproduced.

RECEIVED
 MINERAL STATE OFFICE
 200 MAY 13 A 9 10
 PHOENIX, ARIZONA

2

After Recordation, please return to
Lloyd Joseph Bardswich
2670 Sanctuary Drive
Bullhead City, AZ 86442

FEE# 2020024858

OFFICIAL RECORDS
OF MOHAVE COUNTY
KRISTI BLAIR,
COUNTY RECORDER



05/04/2020 10:09 AM Fee: \$30.00

PAGE: 1 of 2

LOCATION NOTICE FOR LODE MINING CLAIM

Amendment BLM Serial # _____

NOTICE IS HEREBY GIVEN that the FGC 76 lode mining claim has been located by Frisco Gold Corporation, whose current mailing address is 2670 Sanctuary Drive. Bullhead City, AZ 86442

The general course of this claim is N-S and it is situated in Mohave County, Arizona. This claim is 1500 feet in length and 600 feet in width. = 20.7 acres - Total Claim Acreage. This claim runs from the location monument on which this location notice is posted on the centerline of the claim approximately 20 feet in a S direction to the S end line and 1480 feet in a N direction to the N end line. This claim is marked by six monuments, one at each corner and one at the center of each end line of the claim.

The location monument on which this notice is posted is situated within Section 31, Township 13 N, Range 14 W Gila Salt River Base and Meridian, and is 4420 feet North and 5700 feet west of the SE corner of Section 32, T 13 N, R 14 W Arizona and this claim encompasses portions of the following quarter section(s), section(s), Township(s) and Range(s) T 13 N R 14 W NE 1/4 SEC 31
SE 1/4 SEC 30

The locality of this claim is referenced above to a surveyed section corner.

The above information is shown on the attached map. DATED AND POSTED on the ground this 7th day of March, 2020.

LOCATOR(s) X AGENT

Print Name(s) Lloyd Joseph Bardswich

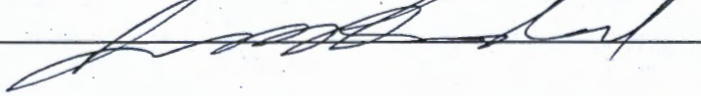
Signature(s) 

RECEIVED
BLM AZ STATE OFFICE
2020 MAY 13 A 9:10
PHOENIX ARIZONA

Form MCF100
Revised July 2014

AMC459997

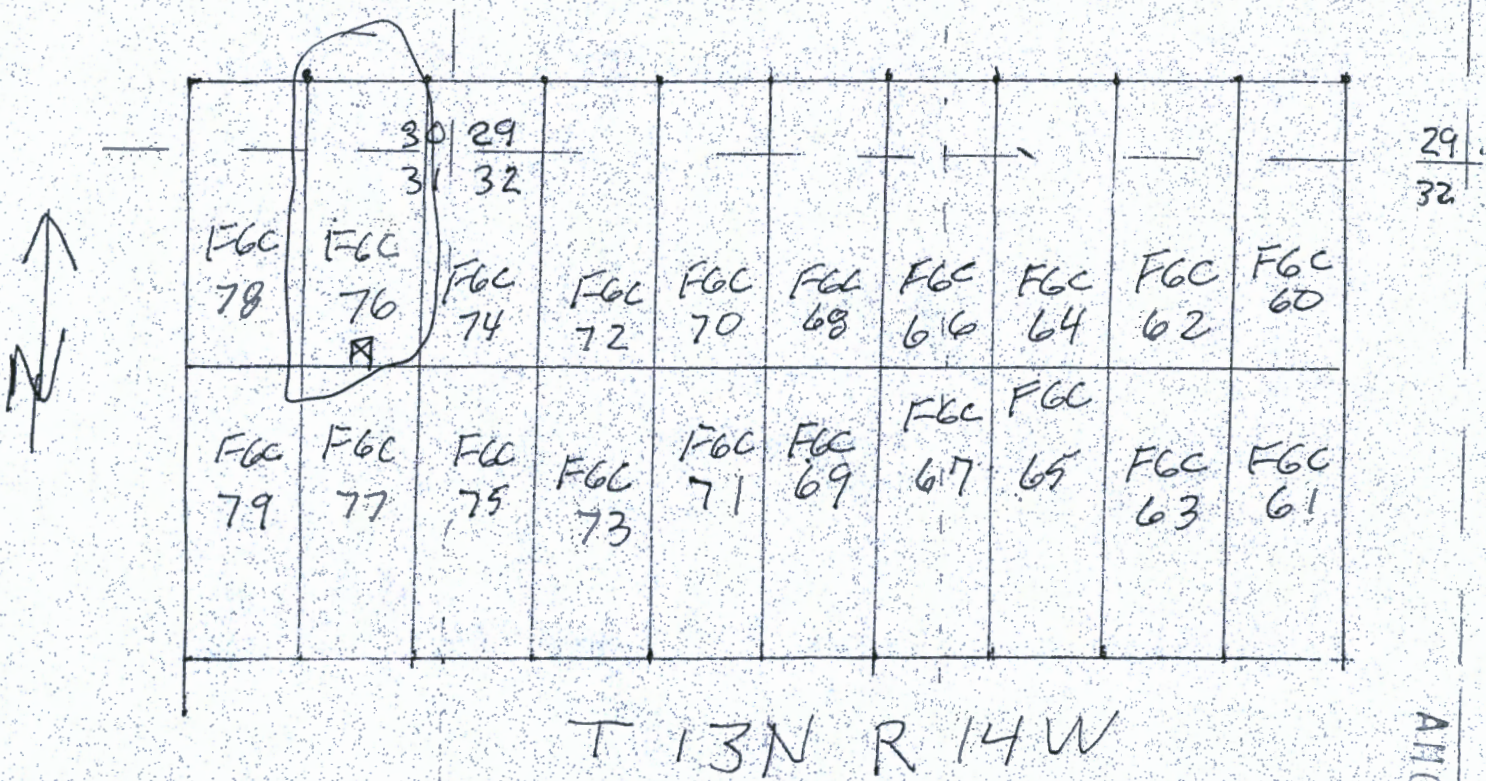

1. The above map depicts the FGC 76 mining claim, which is located in Section 30³¹, Township 13 N, Range 14 W, Gila and Salt River Base and Meridian, Mohave County, Arizona. Total claim acreage is 20 acres
2. The type of corner and location monuments used are as follows: 2" x 2" stake, 5 feet high
3. The distance from this Location Monument is 5700 feet West and 4420 feet N of the South East corner of Section 32, T 13 North, Range 14 West

Form MCF100a
Revised July 2014

This form is available from the Arizona Geology Survey and may be reproduced.

RECEIVED
 BUREAU OF STATE OFFICE
 PHOENIX, ARIZONA
 2010 MAY 13 A 9 11

2

After Recordation, please return to
Lloyd Joseph Bardswich
2670 Sanctuary Drive
Bullhead City, AZ 86442

FEE# 2020024856

OFFICIAL RECORDS
OF MOHAVE COUNTY
KRISTI BLAIR,
COUNTY RECORDER



05/04/2020 10:09 AM Fee: \$30.00

PAGE: 1 of 2

LOCATION NOTICE FOR LODE MINING CLAIM

Amendment BLM Serial # _____

NOTICE IS HEREBY GIVEN that the FGC 78 lode mining claim has been located by Frisco Gold Corporation, whose current mailing address is 2670 Sanctuary Drive, Bullhead City, AZ 86442

The general course of this claim is N-S and it is situated in Mohave County, Arizona. This claim is 1500 feet in length and 600 feet in width. = 20.7 acres - Total Claim Acreage. This claim runs from the location monument on which this location notice is posted on the centerline of the claim approximately 20 feet in a S direction to the S end line and 1480 feet in a N direction to the N end line. This claim is marked by six monuments, one at each corner and one at the center of each end line of the claim.

The location monument on which this notice is posted is situated within Section 31, Township 13 N, Range 14 W Gila Salt River Base and Meridian, and is 4420 feet North and 6900 feet west of the SE corner of Section 32, T 13 N, R 14 W Arizona and this claim encompasses portions of the following quarter section(s), section(s), Township(s) and Range(s) T 13 N R 14 W NE SEC 31

SE SEC 30

The locality of this claim is referenced above to a surveyed section corner.

The above information is shown on the attached map. DATED AND POSTED on the ground this 7th day of March, 2020.

LOCATOR(s) X AGENT

Print Name(s) Lloyd Joseph Bardswich

Signature(s) _____

RECEIVED
BLM & STATE OF ARIZONA
2020 MAY 13 A 9:11
PHOENIX ARIZONA

ANCL459998

Form MCF100
Revised July 2014

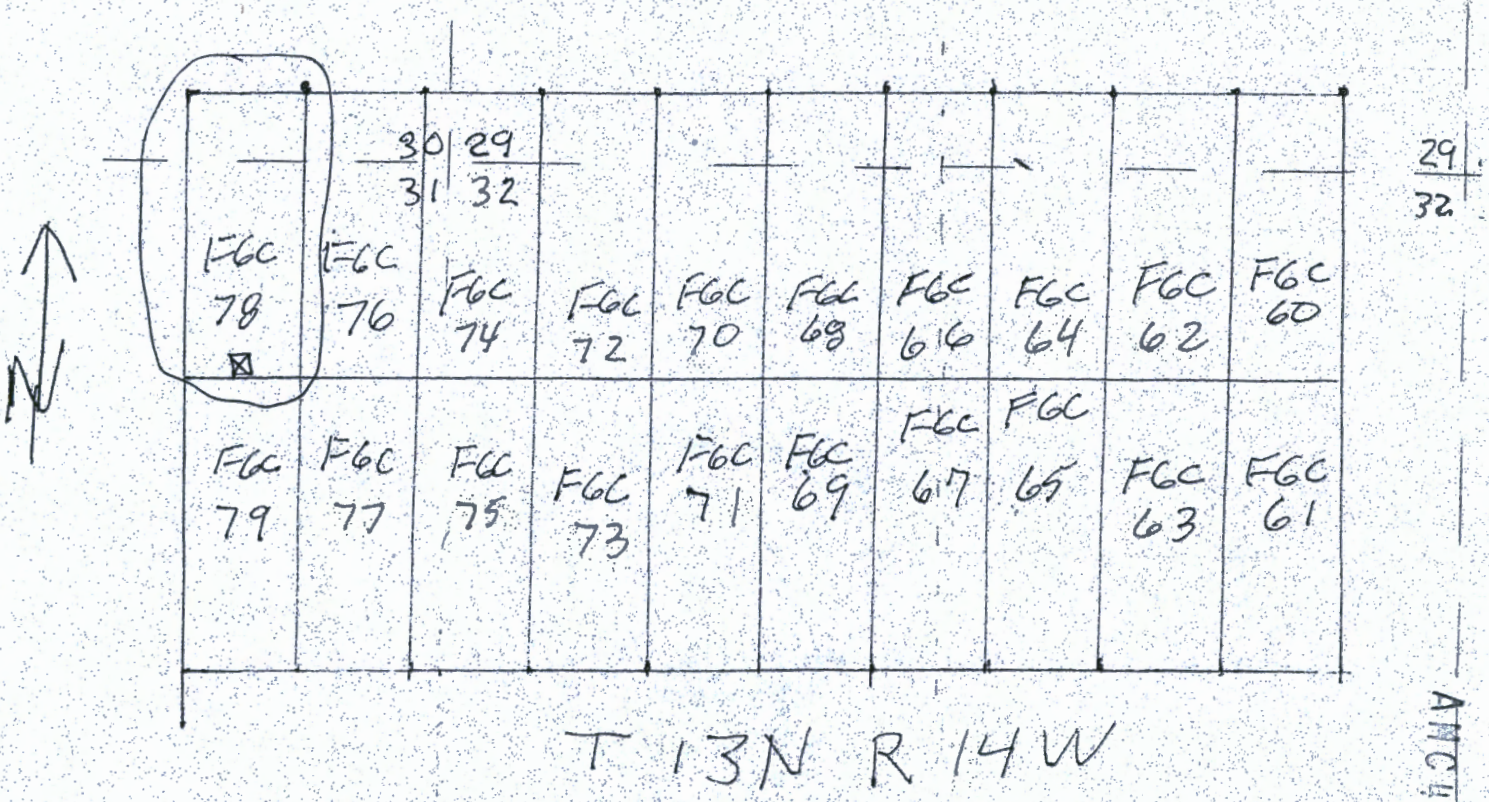

1. The above map depicts the FGC 78 mining claim, which is located in Section ^{30 & 31} 30, Township 13 N, Range 14 W, Gila and Salt River Base and Meridian, Mohave County, Arizona. Total claim acreage is 20 acres
2. The type of corner and location monuments used are as follows: 2" x 2" stake, 5 feet high
3. The distance from this Location Monument is 6400 feet West and 4420 feet N of the South East corner of Section 32, T 13 North, Range 14 West

Form MCF100a
Revised July 2014

This form is available from the Arizona Geology Survey and may be reproduced.

RECEIVED
 BUREAU OF STATE OFFENSES
 2020 MAY 13 A 9 11
 PHOENIX, ARIZONA

2

After Recordation, please return to
Lloyd Joseph Bardswich
2670 Sanctuary Drive
Bullhead City, AZ 86442

FEE# 2020024854

OFFICIAL RECORDS
OF MOHAVE COUNTY
KRISTI BLAIR,
COUNTY RECORDER



05/04/2020 10:09 AM Fee: \$30.00

PAGE: 1 of 2

LOCATION NOTICE FOR LODE MINING CLAIM

Amendment BLM Serial # _____

NOTICE IS HEREBY GIVEN that the FGC 84 lode mining claim has been located by Frisco Gold Corporation, whose current mailing address is 2670 Sanctuary Drive, Bullhead City, AZ 86442

The general course of this claim is N-S and it is situated in Mohave County, Arizona. This claim is 1500 feet in length and 600 feet in width. = 20.7 acres - Total Claim Acreage. This claim runs from the location monument on which this location notice is posted on the centerline of the claim approximately 20 feet in a S direction to the S end line and 1480 feet in a N direction to the N end line. This claim is marked by six monuments, one at each corner and one at the center of each end line of the claim.

The location monument on which this notice is posted is situated within Section 31, Township 13 N, Range 14 W Gila Salt River Base and Meridian, and is 4420 feet North and 7000 feet west of the SE corner of Section 32, T 13 N, R 14 W Arizona and this claim encompasses portions of the following quarter section(s), section(s), Township(s) and Range(s) T 13 N R 14 W NE 1/4 SEC 31
SE 1/4 SEC 30

The locality of this claim is referenced above to a surveyed section corner.

The above information is shown on the attached map. DATED AND POSTED on the ground this 7th day of March, 2020.

LOCATOR(s) X AGENT

Print Name(s) Lloyd Joseph Bardswich

Signature(s) [Handwritten Signature]

RECEIVED
STATE OF ARIZONA
2020 MAY 13 A 9 11
PHOENIX, ARIZONA

Form MCF100
Revised July 2014

ANC459999

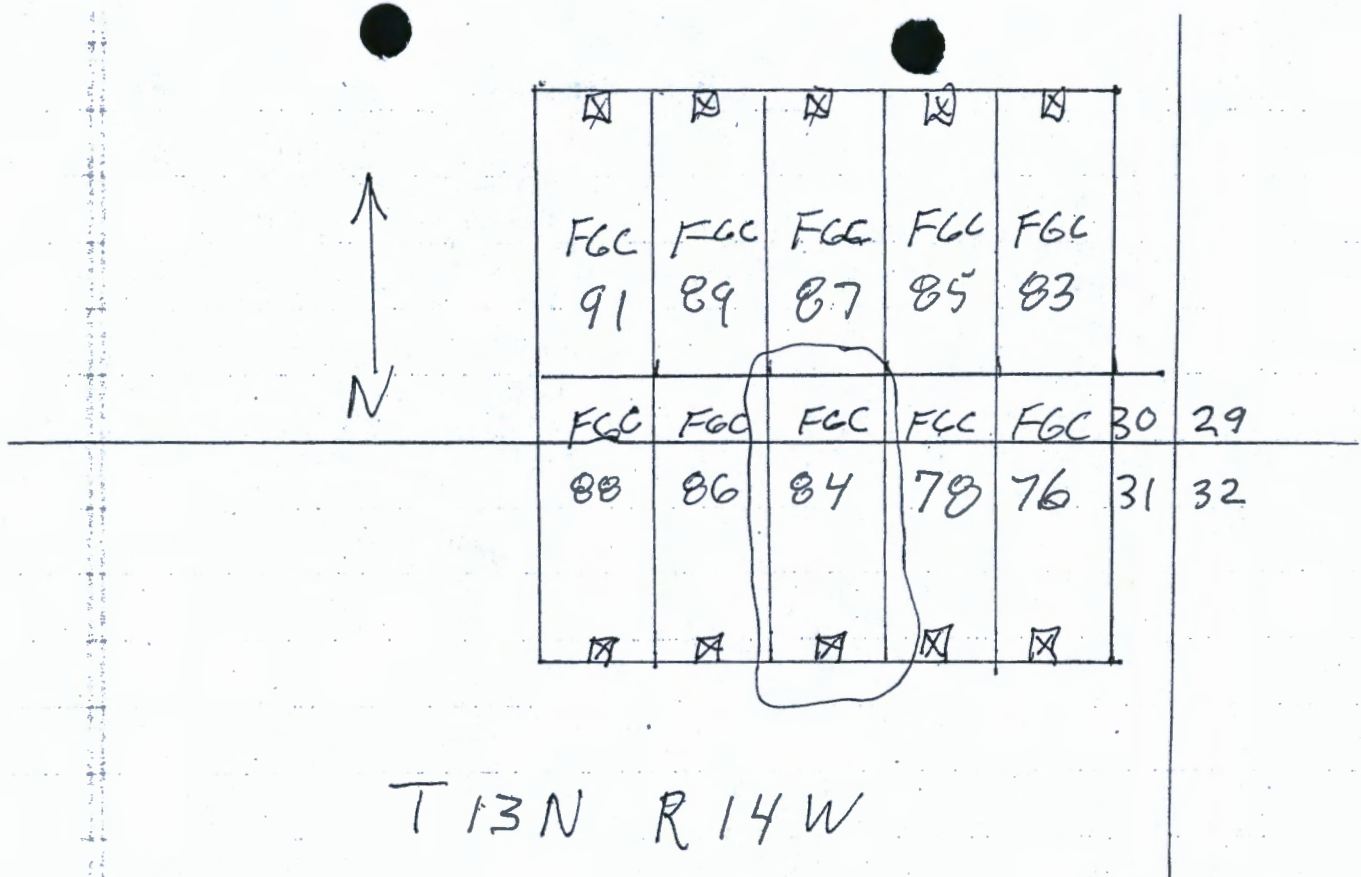

AMC459999

1. The above map depicts the FGC 84 mining claim, which is located in Section 31^{§30}, Township 13 N, Range 14 W, Gila and Salt River Base and Meridian, Mohave County, Arizona. Total claim acreage is 20 acres
2. The type of corner and location monuments used are as follows: 2" x 2" stake, 5 feet high
3. The distance from this Location Monument is 7000 feet West and 4420 feet N of the South East corner of Section 32, T 13 North, Range 14 West

Form MCF100a
Revised July 2014

This form is available from the Arizona Geology Survey and may be reproduced.

RECEIVED
 BY: STAFF OF PCH
 MAY 13 A 9:11
 BUREAU OF ARIZONA

2

After Recordation, please return to
Lloyd Joseph Bardswich
2670 Sanctuary Drive
Bullhead City, AZ 86442

FEE# 2020024853

OFFICIAL RECORDS
OF MOHAVE COUNTY
KRISTI BLAIR,
COUNTY RECORDER



05/04/2020 10:09 AM Fee: \$30.00

PAGE: 1 of 2

LOCATION NOTICE FOR LODE MINING CLAIM

Amendment BLM Serial # _____

NOTICE IS HEREBY GIVEN that the FGC 86 lode mining claim has been located by Frisco Gold Corporation, whose current mailing address is 2670 Sanctuary Drive, Bullhead City, AZ 86442

The general course of this claim is N-S and it is situated in Mohave County, Arizona. This claim is 1500 feet in length and 600 feet in width. = 20.7 acres - Total Claim Acreage. This claim runs from the location monument on which this location notice is posted on the centerline of the claim approximately 20 feet in a S direction to the S end line and 1480 feet in a N direction to the N end line. This claim is marked by six monuments, one at each corner and one at the center of each end line of the claim.

The location monument on which this notice is posted is situated within Section 31, Township 13 N, Range 14 W Gila Salt River Base and Meridian, and is 4420 feet North and 7600 feet west of the SE corner of Section 32, T 13 N, R 14 W Arizona and this claim encompasses portions of the following quarter section(s), section(s), Township(s) and Range(s) T 13 N R 14 W NE 1/4 SEC 31

The locality of this claim is referenced above to a surveyed section corner.

The above information is shown on the attached map. DATED AND POSTED on the ground this 7th day of March, 2020.

LOCATOR(s) X AGENT

Print Name(s) Lloyd Joseph Bardswich

Signature(s) _____

ANC460000

RECEIVED
ARIZONA STATE OFFICE
2020 MAY 13 A 9 11
PHOENIX, ARIZONA

Form MCF100
Revised July 2014

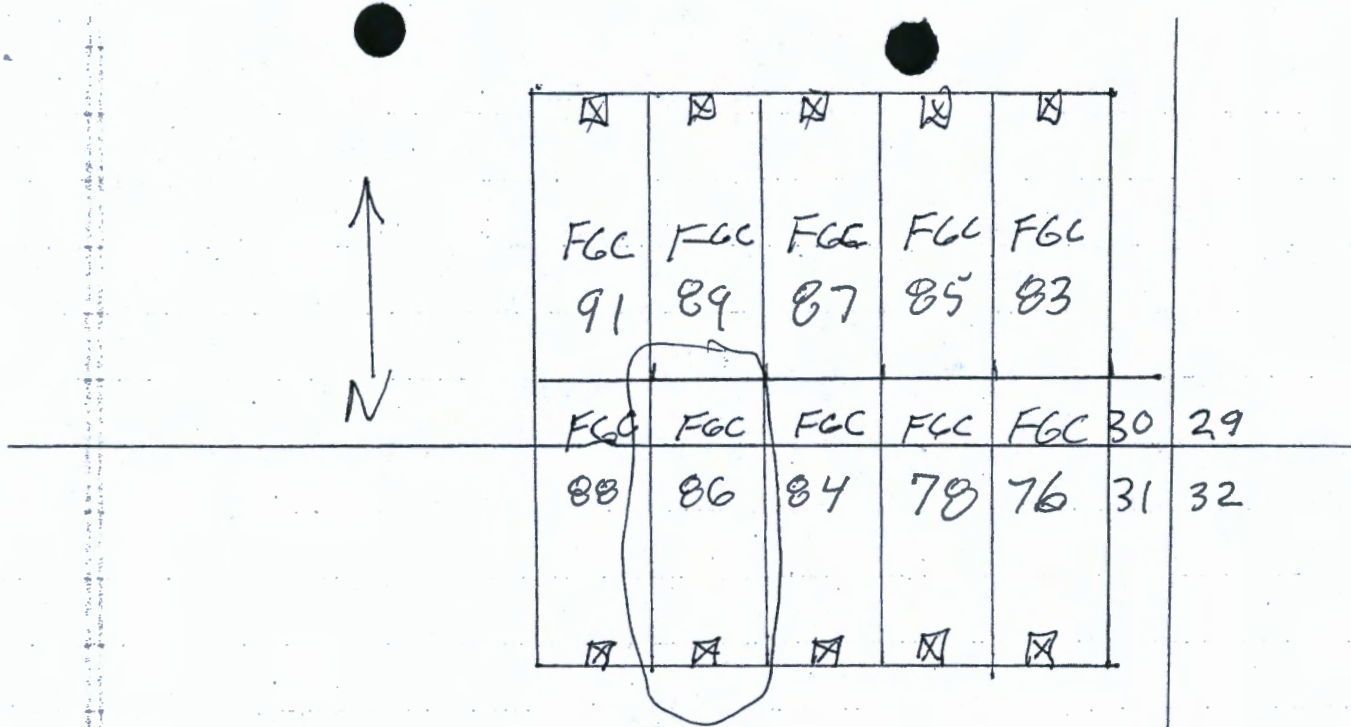

T 13 N R 14 W

ANC460000

1. The above map depicts the FGC 86 mining claim, which is located in Section 31³⁰, Township 13 N, Range 14 W, Gila and Salt River Base and Meridian,

Mohave County, Arizona. Total claim acreage is 20 acres

2. The type of corner and location monuments used are as follows: 2" x 2" stake, 5 feet high

3. The distance from this Location Monument is 7600 feet West and 4420 feet N of the South East corner of Section 32, T 13 North, Range 14 West

Form MCF100a
Revised July 2014

This form is available from the Arizona Geology Survey and may be reproduced.

RECEIVED
DEPT STATE OF ARIZONA
2010 MAY 13 A 9:11
PHOENIX, ARIZONA

2

After Recordation, please return to
Lloyd Joseph Bardswich
2670 Sanctuary Drive
Bullhead City, AZ 86442



FEE# 2020024863

OFFICIAL RECORDS
OF MOHAVE COUNTY
KRISTI BLAIR,
COUNTY RECORDER



05/04/2020 10:09 AM Fee: \$30.00

PAGE: 1 of 2

LOCATION NOTICE FOR LODE MINING CLAIM

Amendment BLM Serial # _____

NOTICE IS HEREBY GIVEN that the FGC 71 lode mining claim has been located by Frisco Gold Corporation, whose current mailing address is 2670 Sanctuary Drive, Bullhead City, AZ 86442

The general course of this claim is N-S and it is situated in Mohave County, Arizona. This claim is 1500 feet in length and 600 feet in width. = 20.7 acres - Total Claim Acreage. This claim runs from the location monument on which this location notice is posted on the centerline of the claim approximately 20 feet in a N direction to the N end line and 1480 feet in a S direction to the S end line. This claim is marked by six monuments, one at each corner and one at the center of each end line of the claim.

The location monument on which this notice is posted is situated within Section 32 Township 13 N, Range 14 W Gila Salt River Base and Meridian, and is 4380 feet North and 3900 feet west of the SE corner of Section 32, T 13 N, R 14 W Arizona and this claim encompasses portions of the following quarter section(s), section(s), Township(s) and Range(s) T 13 N R 14 W NW 1/4 SEC 32

The locality of this claim is referenced above to a surveyed section corner.

The above information is shown on the attached map. DATED AND POSTED on the ground this 7th day of March, 2020.

LOCATOR(s) X AGENT

Print Name(s) Lloyd Joseph Bardswich

Signature(s) [Handwritten Signature]

RECEIVED
BUREAU OF STATE CLERK
2020 MAY 13 A 9:11
PHOENIX, ARIZONA

AMC460001

Form MCF100
Revised July 2014

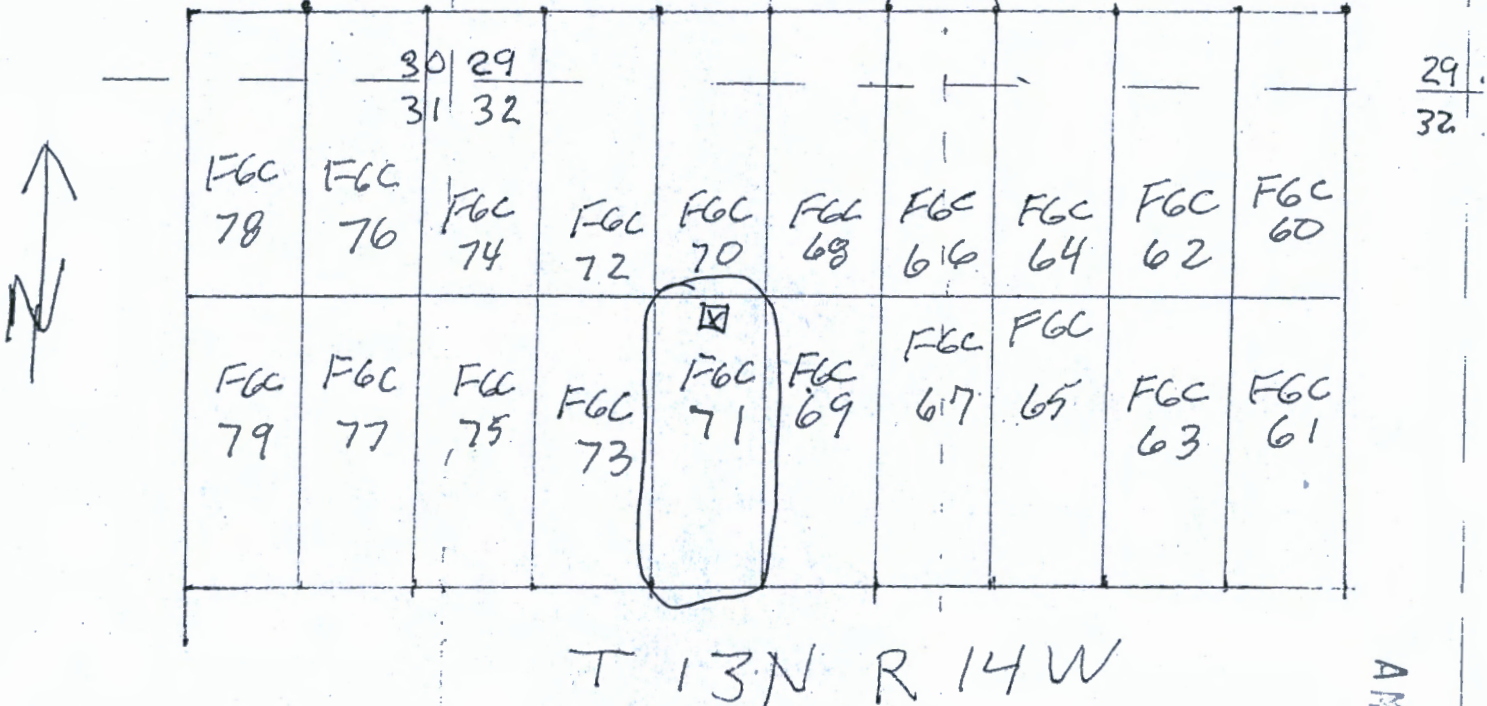

1. The above map depicts the FGC 71 mining claim, which is located in Section 30, Township 13 N, Range 14 W, Gila and Salt River Base and Meridian,

Mohave County, Arizona. Total claim acreage is 20 acres

2. The type of corner and location monuments used are as follows: 2" x 2" stake, 5 feet high

3. The distance from this Location Monument is 3900 feet West and 4300 feet N of the South East corner of Section 32, T 13 North, Range 14 West

Form MCF100a
Revised July 2014

This form is available from the Arizona Geology Survey and may be reproduced.

RECEIVED
 BUREAU OF STATE GEOLOGY
 2020 MAY 13 A 9:11
 PHOENIX, ARIZONA

2

After Recordation, please return to
Lloyd Joseph Bardswich
2670 Sanctuary Drive
Bullhead City, AZ 86442

FEE# 2020024861

OFFICIAL RECORDS
OF MOHAVE COUNTY
KRISTI BLAIR,
COUNTY RECORDER



05/04/2020 10:09 AM Fee: \$30.00

PAGE: 1 of 2

LOCATION NOTICE FOR LODE MINING CLAIM

Amendment BLM Serial # _____

NOTICE IS HEREBY GIVEN that the FGC 73 lode mining claim has been located by Frisco Gold Corporation, whose current mailing address is 2670 Sanctuary Drive, Bullhead City, AZ 86442

The general course of this claim is N-S and it is situated in Mohave County, Arizona. This claim is 1500 feet in length and 600 feet in width. = 20.7 acres - Total Claim Acreage. This claim runs from the location monument on which this location notice is posted on the centerline of the claim approximately 20 feet in a N direction to the N end line and 1480 feet in a S direction to the S end line. This claim is marked by six monuments, one at each corner and one at the center of each end line of the claim.

The location monument on which this notice is posted is situated within Section 30, Township 13 N, Range 14 W Gila Salt River Base and Meridian, and is 4300 feet North and 4500 feet west of the SE corner of Section 32, T 13 N, R 14 W Arizona and this claim encompasses portions of the following quarter section(s), section(s), Township(s) and Range(s) T 13 N R 14 W NW 1/4 SEC 32

The locality of this claim is referenced above to a surveyed section corner.

The above information is shown on the attached map. DATED AND POSTED on the ground this 7th day of March, 2020.

LOCATOR(s) X AGENT

Print Name(s) Lloyd Joseph Bardswich

Signature(s) 

RECEIVED
COUNTY STATE OFFICE
2020 MAY 13 A 9:11
PHOENIX, ARIZONA

AMC460002

Form MCF100
Revised July 2014

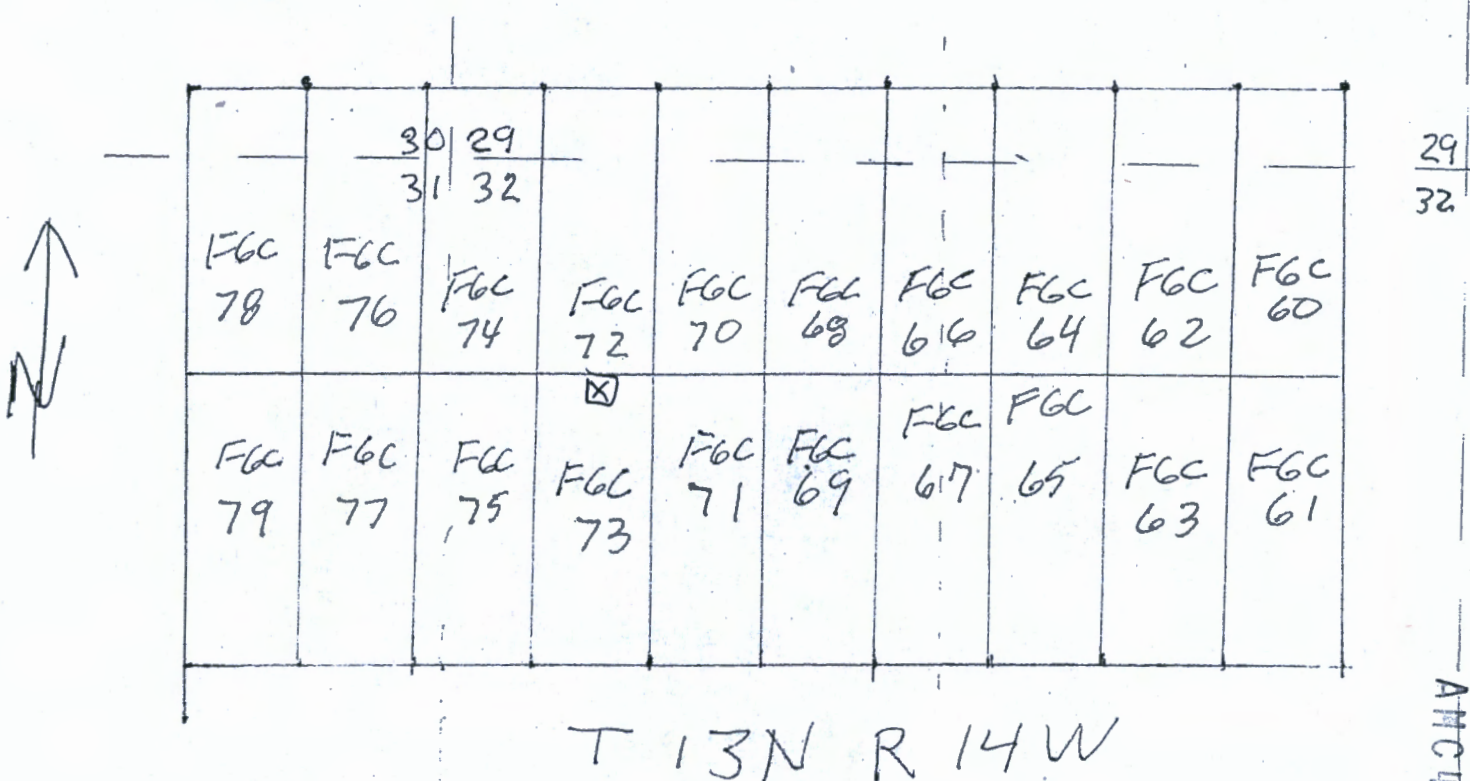

1. The above map depicts the FGC 73 mining claim, which is located in Section 32, Township 13 N, Range 14 W, Gila and Salt River Base and Meridian, Mohave County, Arizona. Total claim acreage is 20 acres
2. The type of corner and location monuments used are as follows: 2" x 2" stake, 5 feet high
3. The distance from this Location Monument is 4500 feet West and 4300 feet N of the South East corner of Section 32, T 13 North, Range 14 West

Form MCF100a
Revised July 2014

This form is available from the Arizona Geology Survey and may be reproduced.

RECEIVED
 ARIZONA GEOLOGY SURVEY
 2020 MAY 13 A 9:11
 PHOENIX, ARIZONA

2

After Recordation, please return to
Lloyd Joseph Bardswich
2670 Sanctuary Drive
Bullhead City, AZ 86442

FEE# 2020024859

OFFICIAL RECORDS
OF MOHAVE COUNTY
KRISTI BLAIR,
COUNTY RECORDER



05/04/2020 10:09 AM Fee: \$30.00

PAGE: 1 of 2

LOCATION NOTICE FOR LODE MINING CLAIM

Amendment BLM Serial # _____

NOTICE IS HEREBY GIVEN that the FGC 75 lode mining claim has been located by Frisco Gold Corporation, whose current mailing address is 2670 Sanctuary Drive, Bullhead City, AZ 86442

The general course of this claim is N-S and it is situated in Mohave County, Arizona. This claim is 1500 feet in length and 600 feet in width. = 20.7 acres - Total Claim Acreage. This claim runs from the location monument on which this location notice is posted on the centerline of the claim approximately 20 feet in a N direction to the N end line and 1480 feet in a S direction to the S end line. This claim is marked by six monuments, one at each corner and one at the center of each end line of the claim.

The location monument on which this notice is posted is situated within Section 32, Township 13 N, Range 14 W Gila Salt River Base and Meridian, and is 4380 feet North and 5100 feet west of the SE corner of Section 32, T 13 N, R 14 W Arizona and this claim encompasses portions of the following quarter section(s), section(s), Township(s) and Range(s) T 13 N R 14 W NW 1/4 SEC 32
NE 1/4 SEC 31

The locality of this claim is referenced above to a surveyed section corner.

The above information is shown on the attached map. DATED AND POSTED on the ground this 7th day of March, 2020.

LOCATOR(s) X AGENT

Print Name(s) Lloyd Joseph Bardswich

Signature(s) _____

RECORDED
GENERAL STATE OF ARIZONA
2020 MAY 13 A 9 11
PHOENIX ARIZONA

AMC460003

Form MCF100
Revised July 2014

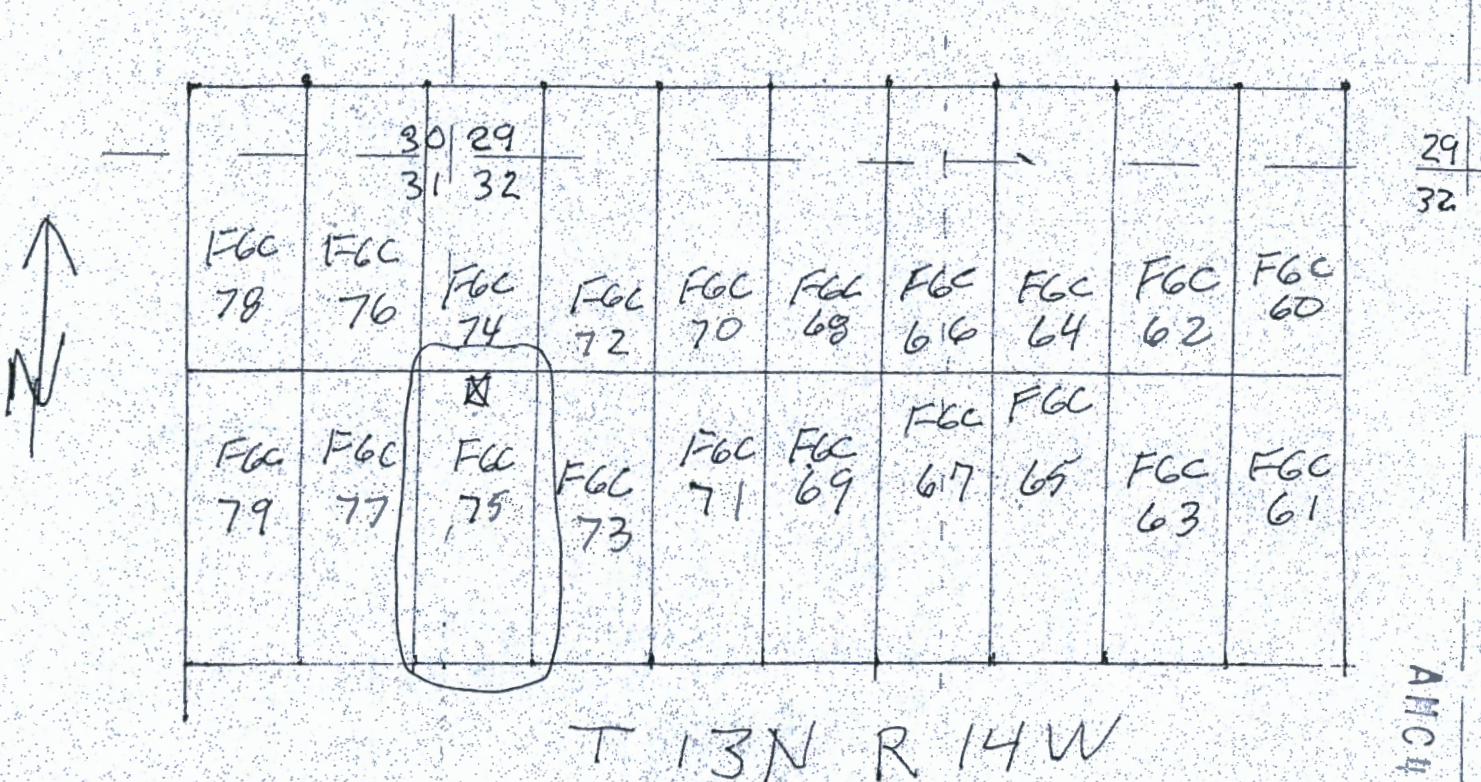

AMC 460003

1. The above map depicts the FGC 75 mining claim, which is located in Section 31^{§32}, Township 13 N, Range 14 W, Gila and Salt River Base and Meridian, Mohave County, Arizona. Total claim acreage is 20 acres
2. The type of corner and location monuments used are as follows: 2" x 2" stake, 5 feet high
3. The distance from this Location Monument is 5100 feet West and 4380 feet N of the South East corner of Section 32, T 13 North, Range 14 West

Form MCF100a
Revised July 2014

This form is available from the Arizona Geology Survey and may be reproduced.

RECEIVED
 BUREAU OF LAND MANAGEMENT
 2010 MAY 13 A 9 11
 PHOENIX, ARIZONA

2

After Recordation, please return to
Lloyd Joseph Bardswich
2670 Sanctuary Drive
Bullhead City, AZ 86442

FEE# 2020024857

OFFICIAL RECORDS
OF MOHAVE COUNTY
KRISTI BLAIR,
COUNTY RECORDER



05/04/2020 10:09 AM Fee: \$30.00

PAGE: 1 of 2

LOCATION NOTICE FOR LODE MINING CLAIM

Amendment BLM Serial # _____

NOTICE IS HEREBY GIVEN that the FGC 77 lode mining claim has been located by Frisco Gold Corporation, whose current mailing address is 2670 Sanctuary Drive, Bullhead City, AZ 86442

The general course of this claim is N-S and it is situated in Mohave County, Arizona. This claim is 1500 feet in length and 600 feet in width. = 20.7 acres - Total Claim Acreage. This claim runs from the location monument on which this location notice is posted on the centerline of the claim approximately 20 feet in a N direction to the N end line and 1480 feet in a S direction to the S end line. This claim is marked by six monuments, one at each corner and one at the center of each end line of the claim.

The location monument on which this notice is posted is situated within Section 31, Township 13 N, Range 14 W Gila Salt River Base and Meridian, and is 4380 feet North and 5700 feet west of the SE corner of Section 32, T 13 N, R 14 W Arizona and this claim encompasses portions of the following quarter section(s), section(s), Township(s) and Range(s) T 13 N R 14 W NE 1/4 SEC 31

The locality of this claim is referenced above to a surveyed section corner.

The above information is shown on the attached map. DATED AND POSTED on the ground this 7th day of March, 2020.

LOCATOR(s) X AGENT

Print Name(s) Lloyd Joseph Bardswich

Signature(s) *Lloyd Joseph Bardswich*

RECEIVED
BLM AZ STATE OFFICE
2020 MAY 13 A 9 12
PHOENIX, ARIZONA

AMC460004

Form MCF100
Revised July 2014

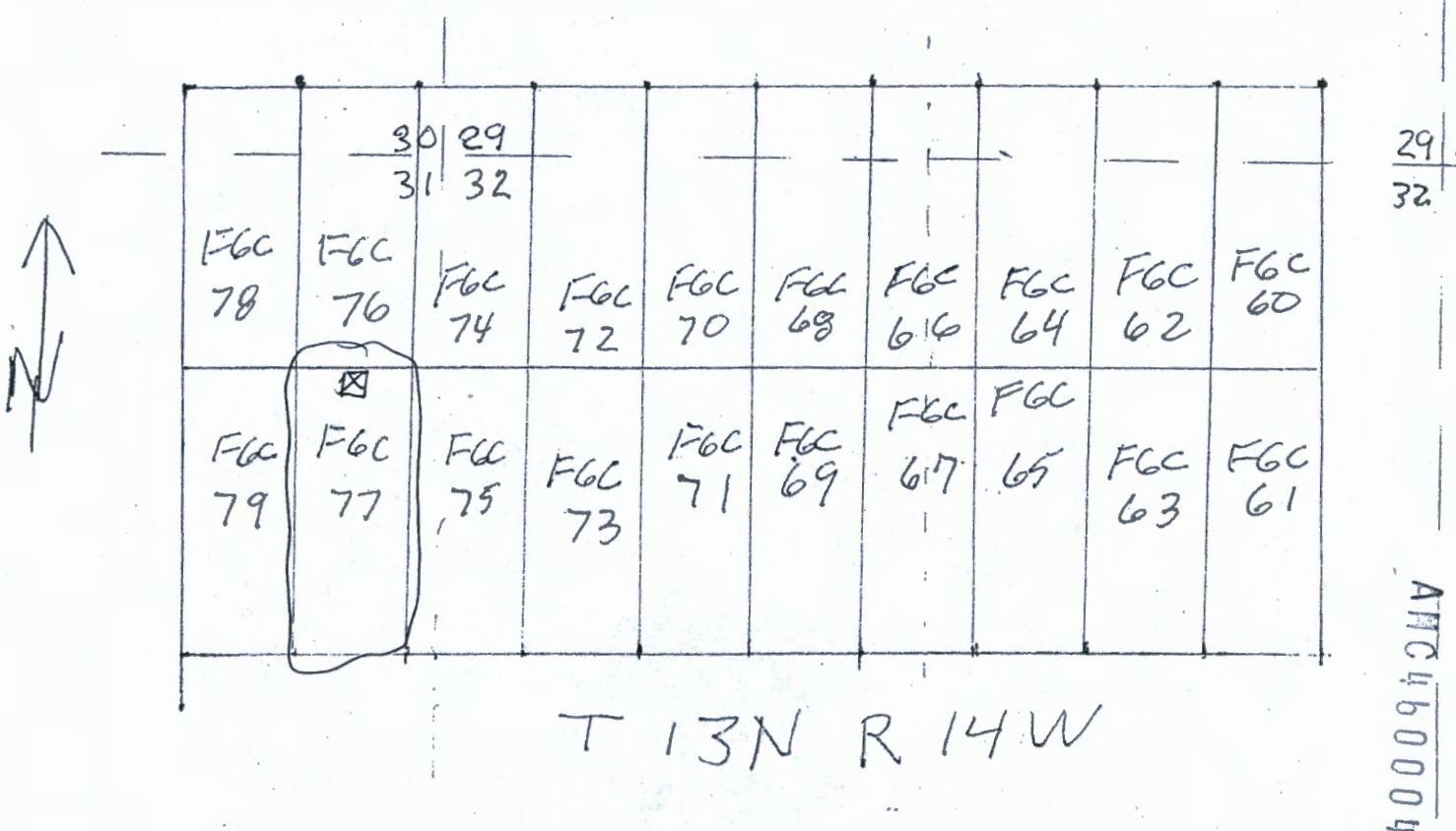

1. The above map depicts the FGC 77 mining claim, which is located in Section 31, Township 13 N, Range 14 W, Gila and Salt River Base and Meridian,

Mohave County, Arizona. Total claim acreage is 20 acres

2. The type of corner and location monuments used are as follows: 2" x 2" stake, 5 feet high

3. The distance from this Location Monument is 5700 feet West and 4380 feet N of the South East corner of Section 32, T 13 North, Range 14 West

Form MCF100a
Revised July 2014

This form is available from the Arizona Geology Survey and may be reproduced.

RECEIVED
 BLM AZ STATE OFFICE
 2020 MAY 13 A 9 12
 PHOENIX, ARIZONA

2

After Recordation, please return to
Lloyd Joseph Bardswich
2670 Sanctuary Drive
Bullhead City, AZ 86442

FEE# 2020024855

OFFICIAL RECORDS
OF MOHAVE COUNTY
KRISTI BLAIR,
COUNTY RECORDER



05/04/2020 10:09 AM Fee: \$30.00

PAGE: 1 of 2

LOCATION NOTICE FOR LODE MINING CLAIM

Amendment BLM Serial # _____

NOTICE IS HEREBY GIVEN that the FGC 79 lode mining claim has been located by Frisco Gold Corporation, whose current mailing address is 2670 Sanctuary Drive. Bullhead City, AZ 86442

The general course of this claim is N-S and it is situated in Mohave County, Arizona. This claim is 1500 feet in length and 600 feet in width. = 20.7 acres - Total Claim Acreage. This claim runs from the location monument on which this location notice is posted on the centerline of the claim approximately 20 feet in a N direction to the N end line and 1480 feet in a S direction to the S end line. This claim is marked by six monuments, one at each corner and one at the center of each end line of the claim.

The location monument on which this notice is posted is situated within Section 31, Township 13 N, Range 14 W Gila Salt River Base and Meridian, and is 4380 feet North and 6400 feet west of the SE corner of Section 32, T 13 N, R 14 W Arizona and this claim encompasses portions of the following quarter section(s), section(s), Township(s) and Range(s) T 13 N R 14 W NE 1/4 SEC 31

The locality of this claim is referenced above to a surveyed section corner.

The above information is shown on the attached map. DATED AND POSTED on the ground this 7th day of March, 2020.

LOCATOR(s) X AGENT

Print Name(s) Lloyd Joseph Bardswich

Signature(s) _____

RECEIVED
DEPT STATE OF ARIZONA
2020 MAY 13 A 9:13
PHOENIX, ARIZONA

Form MCF100
Revised July 2014

AMC460005

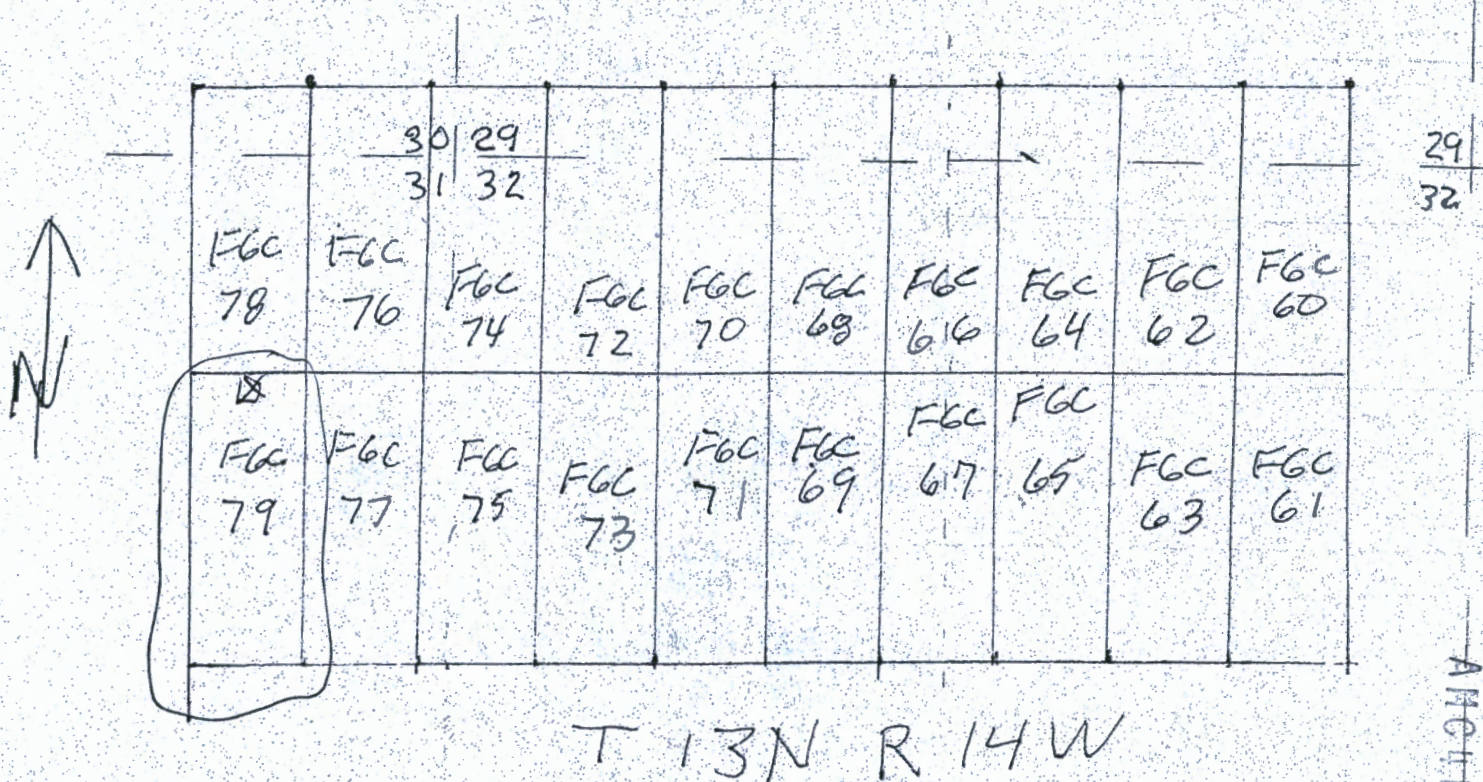

1. The above map depicts the FGC 79 mining claim, which is located in Section 31, Township 13 N, Range 14 W, Gila and Salt River Base and Meridian, Mohave County, Arizona. Total claim acreage is 20 acres
2. The type of corner and location monuments used are as follows: 2" x 2" stake, 5 feet high
3. The distance from this Location Monument is 6400 feet West and 4380 feet N of the South-East corner of Section 32, T 13 North, Range 14 West

Form MCF100a
Revised July 2014

This form is available from the Arizona Geology Survey and may be reproduced.

RECEIVED
 DISTRICT STATE OFFICE
 200 MAY 13 A 9:12
 PUEBLO, ARIZONA

AHC460005

2

After Recordation, please return to
Lloyd Joseph Bardswich
2670 Sanctuary Drive
Bullhead City, AZ 86442

FEE# 2020024845

OFFICIAL RECORDS
OF MOHAVE COUNTY
KRISTI BLAIR,
COUNTY RECORDER



05/04/2020 10:09 AM Fee: \$30.00

PAGE: 1 of 2

LOCATION NOTICE FOR LODE MINING CLAIM

Amendment BLM Serial # _____

NOTICE IS HEREBY GIVEN that the FGC 83 lode mining claim has been located by Frisco Gold Corporation, whose current mailing address is 2670 Sanctuary Drive, Bullhead City, AZ 86442

The general course of this claim is N-S and it is situated in Mohave County, Arizona. This claim is 1450 feet in length and 600 feet in width. = 20 acres - Total Claim Acreage. This claim runs from the location monument on which this location notice is posted on the centerline of the claim approximately 20 feet in a N direction to the N end line and 1430 feet in a S direction to the S end line. This claim is marked by six monuments, one at each corner and one at the center of each end line of the claim.

The location monument on which this notice is posted is situated within Section 30, Township 13 N, Range 14 W Gila Salt River Base and Meridian, and is 7200 feet North and 5900 feet west of the SE corner of Section 32, T 13 N, R 14 W Arizona and this claim encompasses portions of the following quarter section(s), section(s), Township(s) and Range(s) T 13 N R 14 W SE 1/4 SECTION 30

The locality of this claim is referenced above to a surveyed section corner.

The above information is shown on the attached map. DATED AND POSTED on the ground this 29th day of February, 2020.

LOCATOR(s) X AGENT

Print Name(s) Lloyd Joseph Bardswich

Signature(s) _____

RECEIVED
BLM STATE OFFICE
2020 MAY 13 A 9 12
PHOENIX, ARIZONA

AMC460006

Form MCF100
Revised July 2014

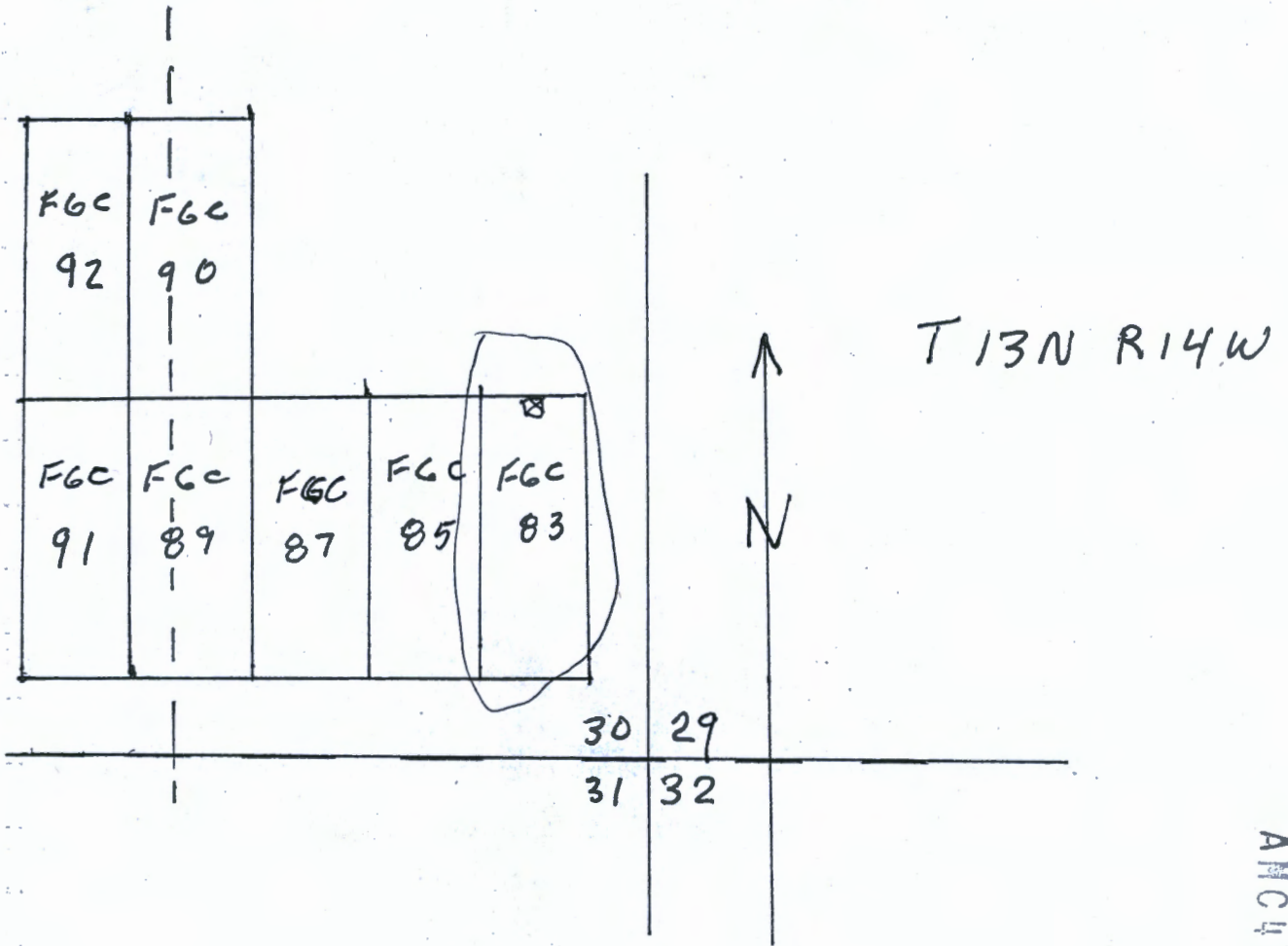

ANC460006

1. The above map depicts the FGC 83 mining claim, which is located in Section 30, Township 13 N,
2. Range 14 W, Gila and Salt River Base and Meridian,
Mohave County, Arizona. Total claim acreage is 20 acres
3. The type of corner and location monuments used are as follows: 2" x 2" stake, 5 feet high
4. The distance from this Location Monument is 7220 feet North and 5900 feet West of the south East corner of Section 32 T 13 North, Range 14 West

Form MCF100a
Revised July 2014

This form is available from the Arizona Geology Survey and may be reproduced.

RECEIVED
 BUREAU OF LAND MANAGEMENT
 2020 MAY 13 A 9:18
 PHOENIX, ARIZONA

2

After Recordation, please return to
Lloyd Joseph Bardswich
2670 Sanctuary Drive
Bullhead City, AZ 86442

FEE# 2020024846

OFFICIAL RECORDS
OF MOHAVE COUNTY
KRISTI BLAIR,
COUNTY RECORDER



05/04/2020 10:09 AM Fee: \$30.00

PAGE: 1 of 2

LOCATION NOTICE FOR LODE MINING CLAIM

Amendment BLM Serial # _____

NOTICE IS HEREBY GIVEN that the FGC 85 lode mining claim has been located by Frisco Gold Corporation, whose current mailing address is 2670 Sanctuary Drive, Bullhead City, AZ 86442

The general course of this claim is N-S and it is situated in Mohave County, Arizona. This claim is 1450 feet in length and 600 feet in width. = 20 acres - Total Claim Acreage. This claim runs from the location monument on which this location notice is posted on the centerline of the claim approximately 20 feet in a N direction to the N end line and 1430 feet in a S direction to the S end line. This claim is marked by six monuments, one at each corner and one at the center of each end line of the claim.

The location monument on which this notice is posted is situated within Section 30, Township 13 N, Range 14 W Gila Salt River Base and Meridian, and is 7280 feet North and 6500 feet west of the SE corner of Section 32, T 13 N, R 14 W Arizona and this claim encompasses portions of the following quarter section(s), section(s), Township(s) and Range(s) T 13 N R 14 W SE 1/4 SECTION 32

The locality of this claim is referenced above to a surveyed section corner.

The above information is shown on the attached map. DATED AND POSTED on the ground this 29th day of February, 2020.

LOCATOR(s) X AGENT

Print Name(s) Lloyd Joseph Bardswich

Signature(s) _____

RECEIVED
BUREAU OF LAND MANAGEMENT
ARIZONA
2020 MAY 13 A 9 12

AMC460007

Form MCF100
Revised July 2014

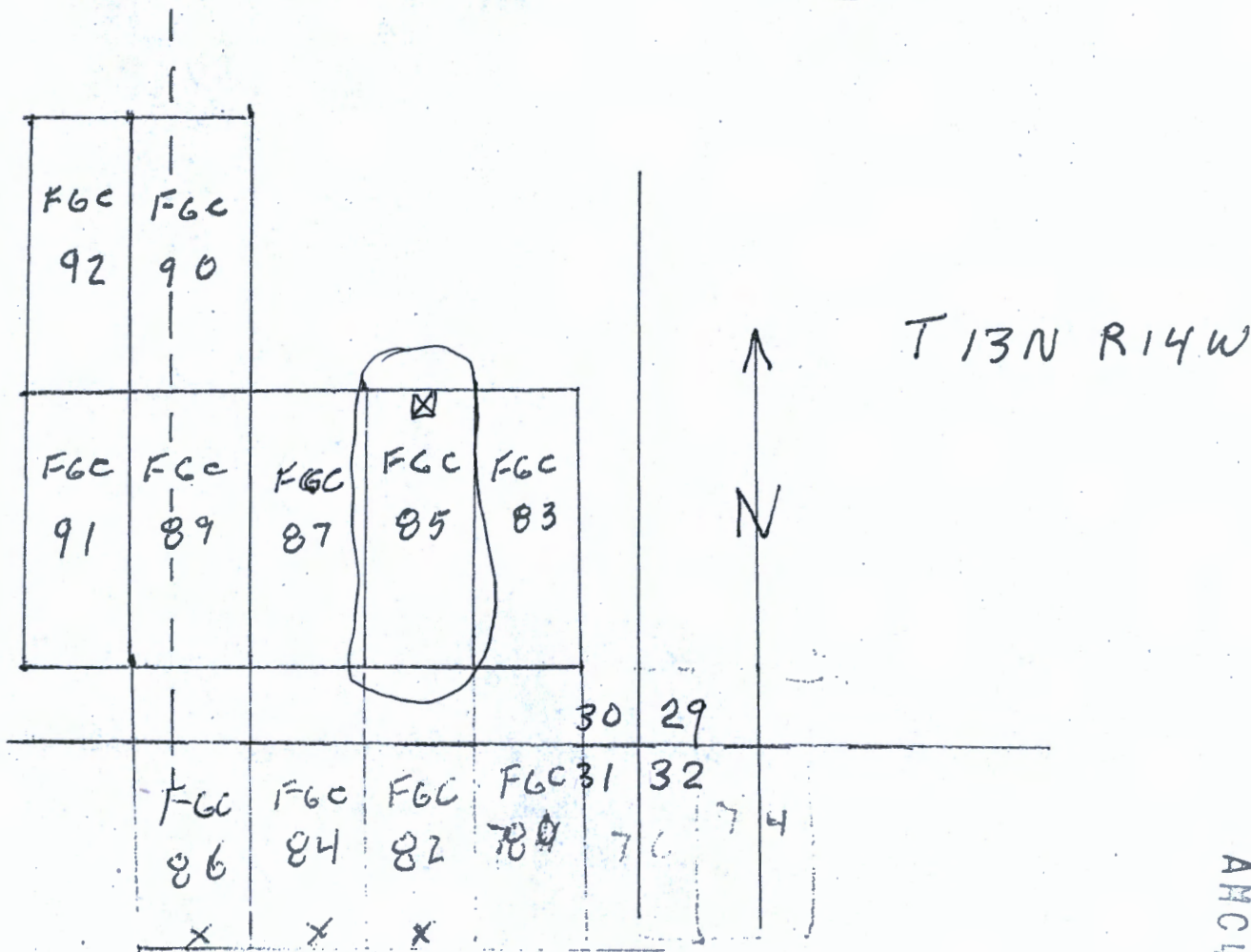

AMC460007

1. The above map depicts the FGC 85 mining claim, which is located in Section 30, Township 13 N,
2. Range 14 W, Gila and Salt River Base and Meridian,
Mohave County, Arizona. Total claim acreage is 20 acres
3. The type of corner and location monuments used are as follows: 2" x 2" stake, 5 feet high
4. The distance from this Location Monument is 7280 feet North and 6500 feet West of the south
 East corner of Section 32 T 13 North, Range 14 West

Form MCF100a
 Revised July 2014

This form is available from the Arizona Geology Survey and may be reproduced.

RECEIVED
 ARIZONA STATE OFFICE
 200 MAY 13 A 9:13
 PUEBLO, ARIZONA

2

After Recordation, please return to
Lloyd Joseph Bardswich,
2670 Sanctuary Drive
Bullhead City, AZ 86442

FEE# 2020024847

OFFICIAL RECORDS
OF MOHAVE COUNTY
KRISTI BLAIR,
COUNTY RECORDER



05/04/2020 10:09 AM Fee: \$30.00

PAGE: 1 of 2

LOCATION NOTICE FOR LODE MINING CLAIM

Amendment BLM Serial # _____

NOTICE IS HEREBY GIVEN that the FGC 87 lode mining claim has been located by Frisco Gold Corporation, whose current mailing address is 2670 Sanctuary Drive, Bullhead City, AZ 86442

The general course of this claim is N-S and it is situated in Mohave County, Arizona. This claim is 1450 feet in length and 600 feet in width. = 20 acres - Total Claim Acreage. This claim runs from the location monument on which this location notice is posted on the centerline of the claim approximately 20 feet in a N direction to the N end line and 1430 feet in a S direction to the S end line. This claim is marked by six monuments, one at each corner and one at the center of each end line of the claim.

The location monument on which this notice is posted is situated within Section 30, Township 13 N, Range 14 W Gila Salt River Base and Meridian, and is 7280 feet North and 7100 feet west of the SE corner of Section 32, T 13 N, R 14 W Arizona and this claim encompasses portions of the following quarter section(s), section(s), Township(s) and Range(s) T 13 N R 14 W SE 1/4 SEC 30

The locality of this claim is referenced above to a surveyed section corner.

The above information is shown on the attached map. DATED AND POSTED on the ground
this 29th day of February, 2020.

LOCATOR(s) X AGENT

Print Name(s) Lloyd Joseph Bardswich

Signature(s) _____

RECEIVED
BIRMINGHAM STATE OFFICE
2020 MAY 13 A 9:18
PHOENIX, ARIZONA

AHC460008

Form MCF100
Revised July 2014

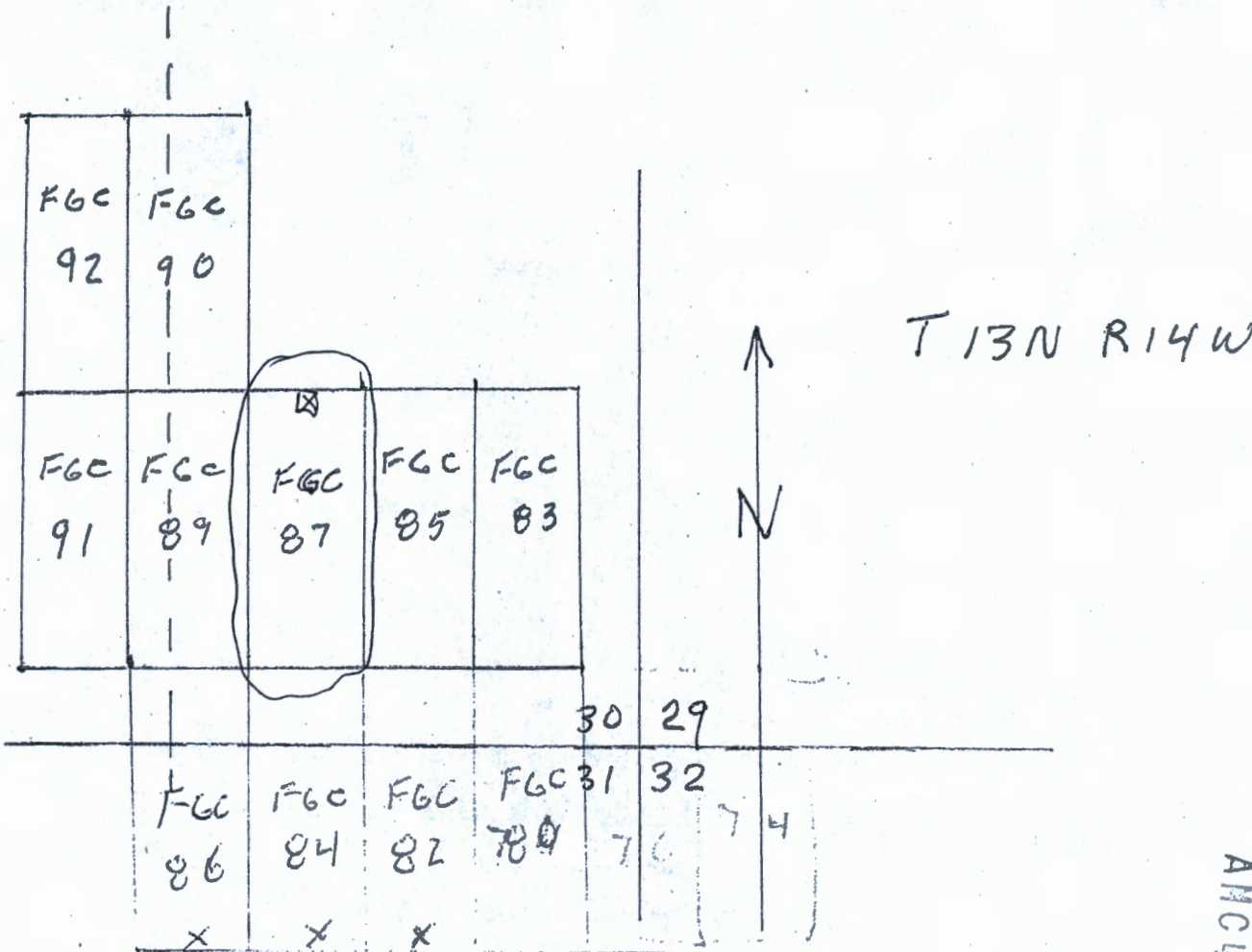

AMC460008

1. The above map depicts the FGC 87 mining claim, which is located in Section 30, Township 13 N,
2. Range 14 W, Gila and Salt River Base and Meridian,
Mohave County, Arizona. Total claim acreage is 20 acres
3. The type of corner and location monuments used are as follows: 2" x 2" stake, 5 feet high
4. The distance from this Location Monument is 7280 feet North and 7100 feet West of the south East corner of Section 32 T 13 North, Range 14 West

Form MCF100a
Revised July 2014

This form is available from the Arizona Geology Survey and may be reproduced.

RECEIVED
 DEPT. OF GEOLOGY
 MAY 13 A 9 12
 PHOENIX, ARIZONA

2

After Recordation, please return to
Lloyd Joseph Bardswich
2670 Sanctuary Drive
Bullhead City, AZ 86442

FEE# 2020024848

OFFICIAL RECORDS
OF MOHAVE COUNTY
KRISTI BLAIR,
COUNTY RECORDER



05/04/2020 10:09 AM Fee: \$30.00

PAGE: 1 of 2

LOCATION NOTICE FOR LODE MINING CLAIM

Amendment BLM Serial # _____

NOTICE IS HEREBY GIVEN that the FGC 89 lode mining claim has been located by Frisco Gold Corporation, whose current mailing address is 2670 Sanctuary Drive, Bullhead City, AZ 86442

The general course of this claim is N-S and it is situated in Mohave County, Arizona. This claim is 1450 feet in length and 600 feet in width. = 20 acres - Total Claim Acreage. This claim runs from the location monument on which this location notice is posted on the centerline of the claim approximately 20 feet in a N direction to the N end line and 1430 feet in a S direction to the S end line. This claim is marked by six monuments, one at each corner and one at the center of each end line of the claim.

The location monument on which this notice is posted is situated within Section 30, Township 13 N, Range 14 W Gila Salt River Base and Meridian, and is 7280 feet North and 7200 feet west of the SE corner of Section 32, T 13 N, R 14 W Arizona and this claim encompasses portions of the following quarter section(s), section(s), Township(s) and Range(s) T 13 N R 14 W SE 1/4 & SW 1/4

SEC 30

The locality of this claim is referenced above to a surveyed section corner.

The above information is shown on the attached map. DATED AND POSTED on the ground this 29th day of February, 2020.

LOCATOR(s) X AGENT

Print Name(s) Lloyd Joseph Bardswich

Signature(s) 

AMC460009

RECEIVED
BLM AZ STATE OFFICE
2020 MAY 13 A 9:12
PHOENIX, ARIZONA

Form MCF100
Revised July 2014

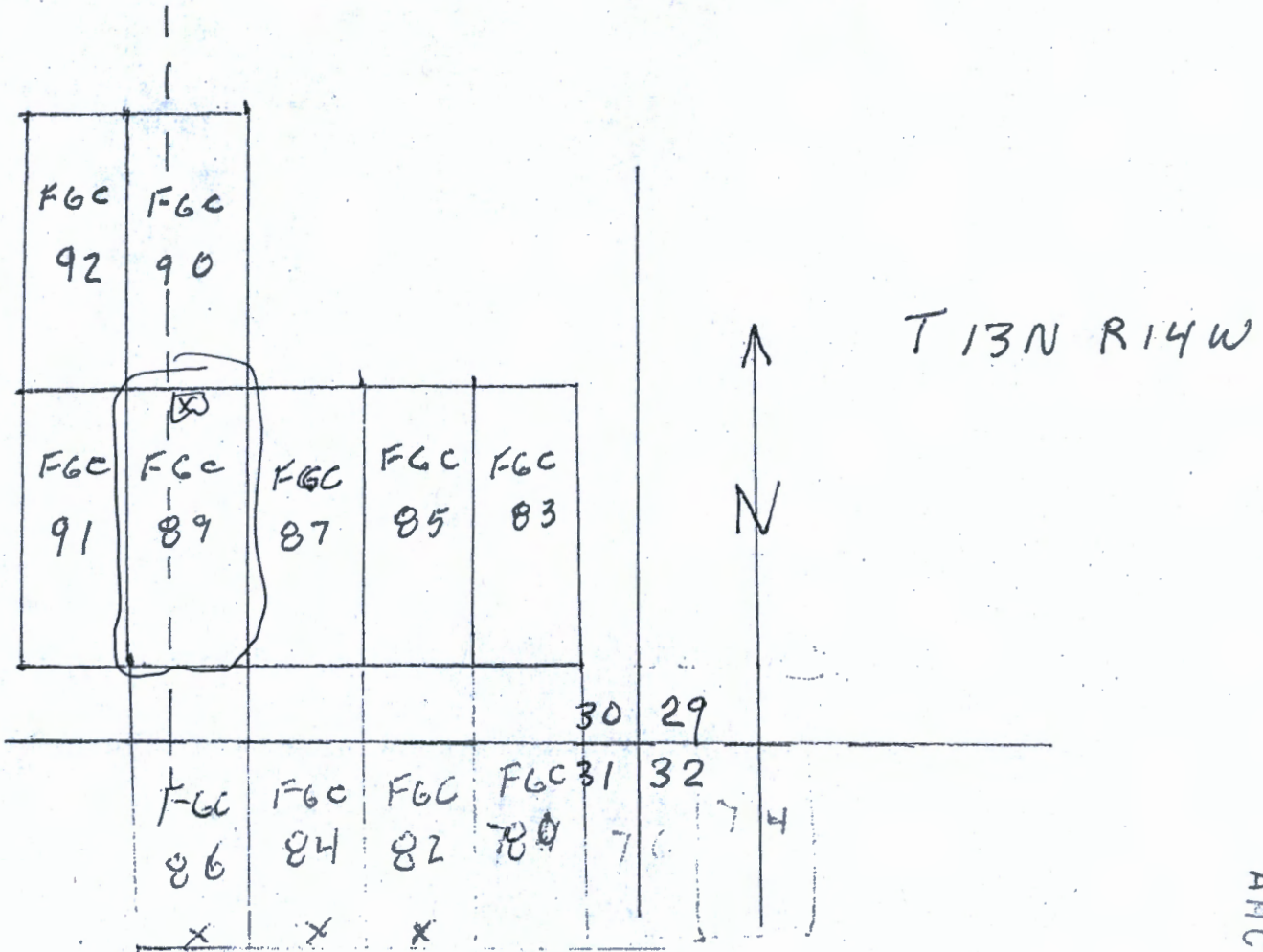

ANCI460009

1. The above map depicts the FGC 89 mining claim, which is located in Section 30, Township 13 N,
2. Range 14 W, Gila and Salt River Base and Meridian,
Mohave County, Arizona. Total claim acreage is 20 acres
3. The type of corner and location monuments used are as follows: 2" x 2" stake, 5 feet high
4. The distance from this Location Monument is 7280 feet North and 7700 feet West of the south East corner of Section 32 T 13 North, Range 14 West

Form MCF100a
Revised July 2014

This form is available from the Arizona Geology Survey and may be reproduced.

PHOENIX, ARIZONA

2008 MAY 13 A 9:13

RECEIVED
STATE OF ARIZONA

2

After Recordation, please return to
Lloyd Joseph Bardswich
2670 Sanctuary Drive
Bullhead City, AZ 86442

FEE# 2020024849

OFFICIAL RECORDS
OF MOHAVE COUNTY
KRISTI BLAIR,
COUNTY RECORDER



05/04/2020 10:09 AM Fee: \$30.00

PAGE: 1 of 2

LOCATION NOTICE FOR LODE MINING CLAIM

Amendment BLM Serial # _____

NOTICE IS HEREBY GIVEN that the FGC 91 lode mining claim has been located by Frisco Gold Corporation, whose current mailing address is 2670 Sanctuary Drive, Bullhead City, AZ 86442

The general course of this claim is N-S and it is situated in Mohave County, Arizona. This claim is 1450 feet in length and 600 feet in width. = 20 acres - Total Claim Acreage. This claim runs from the location monument on which this location notice is posted on the centerline of the claim approximately 20 feet in a N direction to the N end line and 1430 feet in a S direction to the S end line. This claim is marked by six monuments, one at each corner and one at the center of each end line of the claim.

The location monument on which this notice is posted is situated within Section 30, Township 13 N, Range 14 W Gila Salt River Base and Meridian, and is 7280 feet North and 8300 feet west of the SE corner of Section 32, T 13 N, R 14 W Arizona and this claim encompasses portions of the following quarter section(s), section(s), Township(s) and Range(s) T 13 N R 14 W SW 1/4 SECTION 30

AMC460010

The locality of this claim is referenced above to a surveyed section corner.

The above information is shown on the attached map. DATED AND POSTED on the ground this 29th day of February, 2020.

RECEIVED
ARIZONA STATE OFFICE
2020 MAY 13 A 9:13
PHOENIX, ARIZONA

LOCATOR(s) X AGENT

Print Name(s) Lloyd Joseph Bardswich

Signature(s) *Lloyd Joseph Bardswich*

Form MCF100
Revised July 2014

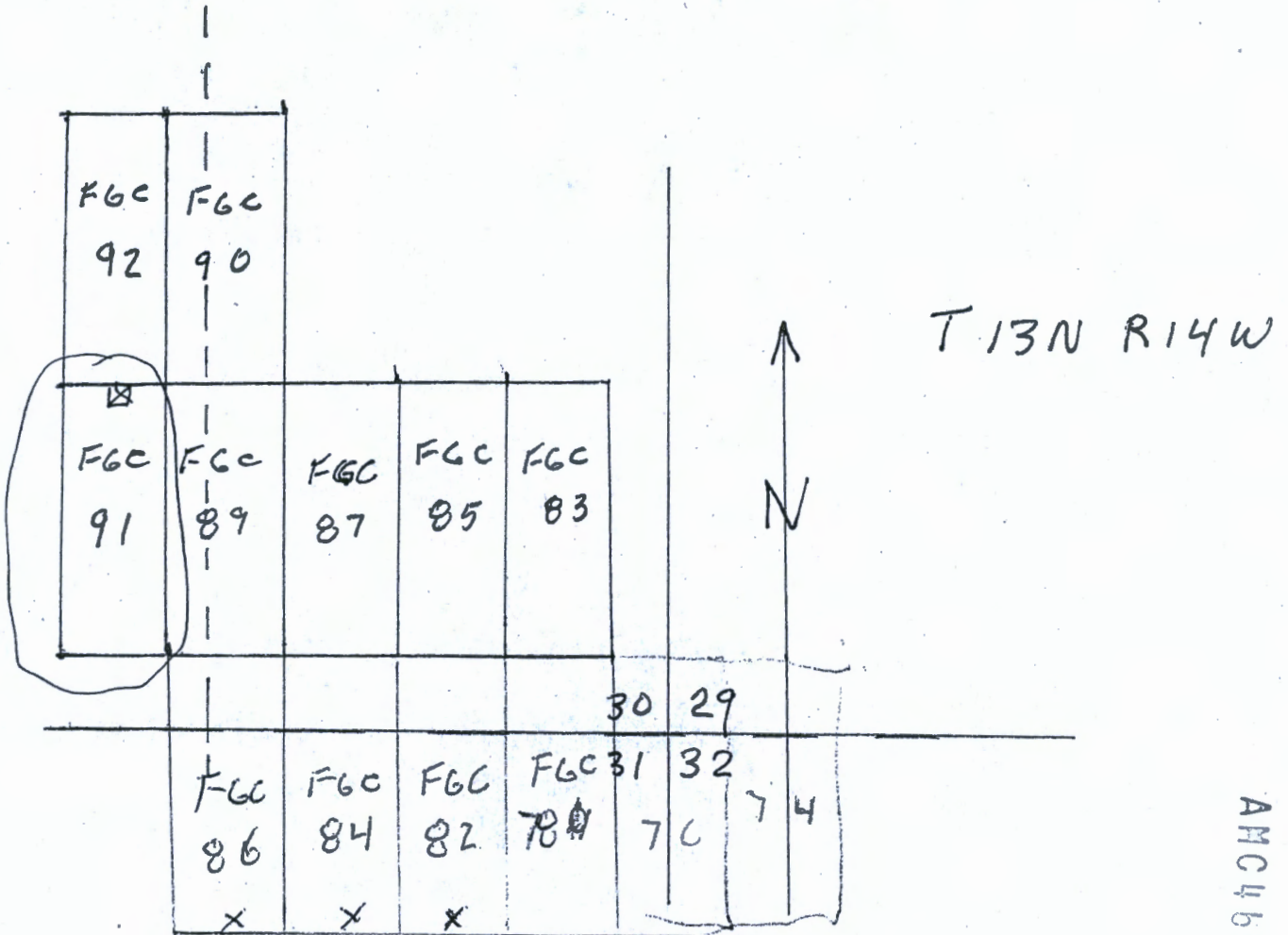

AMC460010

1. The above map depicts the FGC 91 mining claim, which is located in Section 30, Township 13 N,
2. Range 14 W, Gila and Salt River Base and Meridian,
Mohave County, Arizona. Total claim acreage is 20 acres
3. The type of corner and location monuments used are as follows: 2" x 2" stake, 5 feet high
4. The distance from this Location Monument is 7280 feet North and 8300 feet West of the south East corner of Section 32 T 13 North, Range 14 West

Form MCF100a
Revised July 2014

This form is available from the Arizona Geology Survey and may be reproduced.

PHOENIX, ARIZONA

MAY 13 A 9 10

RECEIVED
MINERAL STATE OFFICE

2

After Recordation, please return to
Lloyd Joseph Bardswich
2670 Sanctuary Drive
Bullhead City, AZ 86442

FEE# 2020024850

OFFICIAL RECORDS
OF MOHAVE COUNTY
KRISTI BLAIR,
COUNTY RECORDER



05/04/2020 10:09 AM Fee: \$30.00

PAGE: 1 of 2

LOCATION NOTICE FOR LODE MINING CLAIM

Amendment BLM Serial # _____

NOTICE IS HEREBY GIVEN that the FGC 90 lode mining claim has been located by Frisco Gold Corporation, whose current mailing address is 2670 Sanctuary Drive. Bullhead City, AZ 86442

The general course of this claim is N-S and it is situated in Mohave County, Arizona. This claim is 1450 feet in length and 600 feet in width. = 20 acres - Total Claim Acreage. This claim runs from the location monument on which this location notice is posted on the centerline of the claim approximately 20 feet in a S direction to the S end line and 1430 feet in a N direction to the N end line. This claim is marked by six monuments, one at each corner and one at the center of each end line of the claim.

The location monument on which this notice is posted is situated within Section 30, Township 13 N, Range 14 W Gila Salt River Base and Meridian, and is 7320 feet North and 7700 feet west of the SE corner of Section 32, T 13 N, R 14 W Arizona and this claim encompasses portions of the following quarter section(s), section(s), Township(s) and Range(s) T 13 N R 14 W SW 1/4 & SE 1/4 & NE 1/4 AND NW 1/4 SEC 30

The locality of this claim is referenced above to a surveyed section corner.

The above information is shown on the attached map. DATED AND POSTED on the ground this 29th day of February, 2020.

LOCATOR(s) X AGENT

Print Name(s) Lloyd Joseph Bardswich

Signature(s) _____

RECEIVED
DEPARTMENT OF REVENUE
2020 MAY 13 A 9:13
PHOENIX ARIZONA

AN C 460011

Form MCF100
Revised July 2014

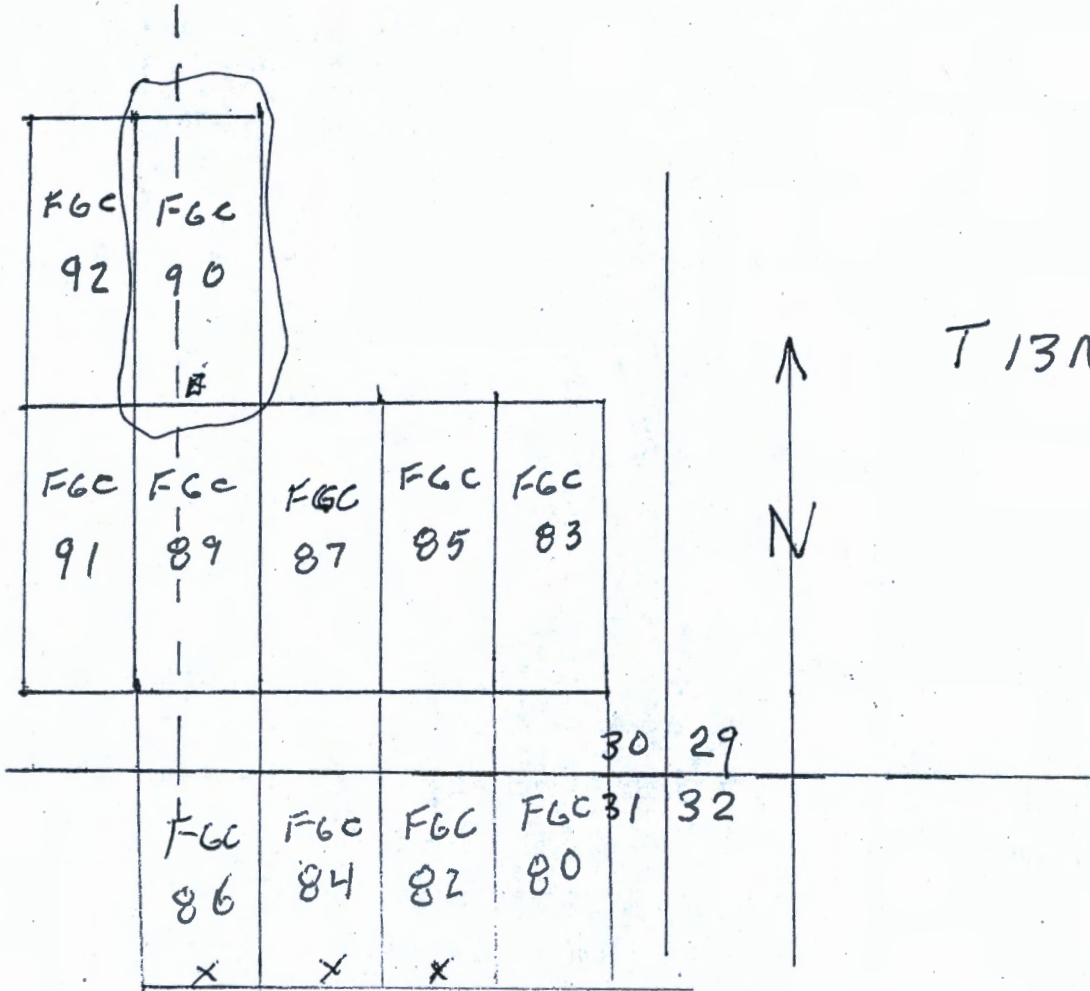

AMC460011

1. The above map depicts the FGC ~~8~~ 90 mining claim, which is located in Section 30, Township 13 N,
2. Range 14 W, Gila and Salt River Base and Meridian,
Mohave County, Arizona. Total claim acreage is 20 acres
3. The type of corner and location monuments used are as follows: 2" x 2" stake, 5 feet high
4. The distance from this Location Monument is 7320 feet North and 7700 feet West of the south East corner of Section 32 T 13 North, Range 14 West

Form MCF100a
 Revised July 2014

This form is available from the Arizona Geology Survey and may be reproduced.

RECEIVED
 BUREAU OF STATE OFFICE
 2020 MAY 13 A 9:19
 PHOENIX, ARIZONA

2

After Recordation, please return to
Lloyd Joseph Bardswich
2670 Sanctuary Drive
Bullhead City, AZ 86442

FEE# 2020024851

OFFICIAL RECORDS
OF MOHAVE COUNTY
KRISTI BLAIR,
COUNTY RECORDER



05/04/2020 10:09 AM Fee: \$30.00

PAGE: 1 of 2

LOCATION NOTICE FOR LODE MINING CLAIM

Amendment BLM Serial # _____

NOTICE IS HEREBY GIVEN that the FGC 92 lode mining claim has been located by Frisco Gold Corporation, whose current mailing address is 2670 Sanctuary Drive, Bullhead City, AZ 86442

The general course of this claim is N-S and it is situated in Mohave County, Arizona. This claim is 1450 feet in length and 600 feet in width. = 20 acres - Total Claim Acreage. This claim runs from the location monument on which this location notice is posted on the centerline of the claim approximately 20 feet in a S direction to the S end line and 1430 feet in a N direction to the N end line. This claim is marked by six monuments, one at each corner and one at the center of each end line of the claim.

The location monument on which this notice is posted is situated within Section 30, Township 13 N, Range 14 W Gila Salt River Base and Meridian, and is 7320 feet North and 8300 feet west of the SE corner of Section 32, T 13 N, R 14 W Arizona and this claim encompasses portions of the following quarter section(s), section(s), Township(s) and Range(s) T 13 N R 14 W SW 1/4 NW 1/4 SEC 30

The locality of this claim is referenced above to a surveyed section corner.

The above information is shown on the attached map. DATED AND POSTED on the ground this 29th day of February, 2020.

LOCATOR(s) X AGENT

Print Name(s) Lloyd Joseph Bardswich

Signature(s) _____

RECEIVED
DEPT. OF STATE OF ARIZONA
2020 MAY 13 A 9:13
PHOENIX, ARIZONA

Form MCF100
Revised July 2014

AMC460012

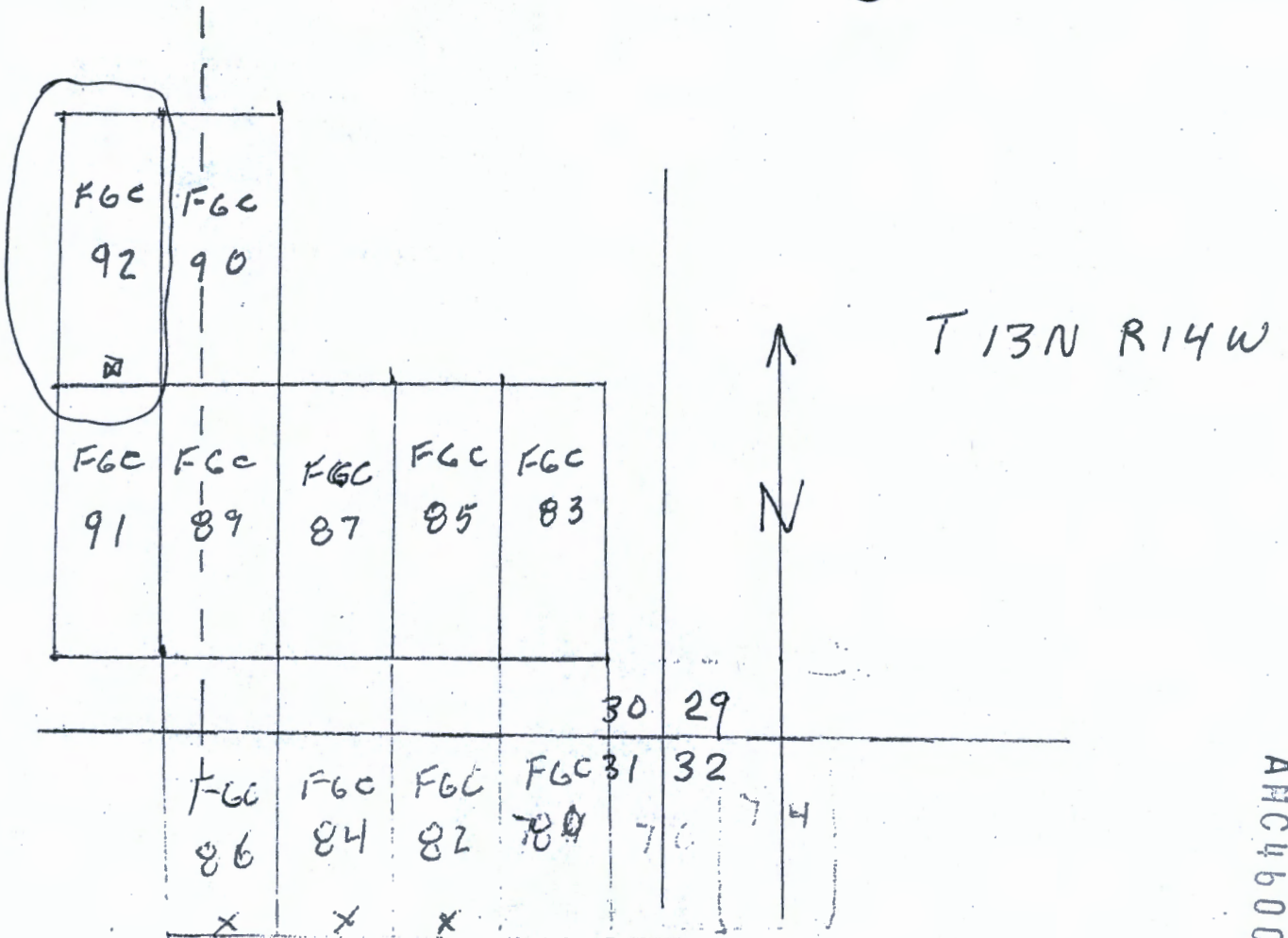

ANCI460012

1. The above map depicts the FGC 92 mining claim, which is located in Section 30, Township 13 N,
2. Range 14 W, Gila and Salt River Base and Meridian,
Mohave County, Arizona. Total claim acreage is 20 acres
3. The type of corner and location monuments used are as follows: 2" x 2" stake, 5 feet high
4. The distance from this Location Monument is 7320 feet North and 8300 feet West of the south East corner of Section 32 T 13 North, Range 14 West

Form MCF100a
Revised July 2014

This form is available from the Arizona Geology Survey and may be reproduced.

RECEIVED
ARIZONA STATE OFFICE
2020 MAY 13 A 9:13
PHOENIX, ARIZONA

LR2K Home

CR-24



LR2000 Internal

CR Geographic Report with Land

[Download User Guide \(pdf\)](#)

Purpose: This report produces a geographic listing of case information based on retrieval by Meridian/Township/Range. This report format will display the case type, case disposition, meridian, township, range, section, survey type, survey number, surface management agency, pending actions, serial number, and total case acres.

To refresh the query, do a **Ctrl-R**. It resets the page and clears any criteria fields that may have entries.



No Results

The specified criteria didn't result in any data. This is often caused by applying filters and/or selection steps that are too restrictive or that contain incorrect values. Please check your analysis filters and selection steps, and try again. The filters or selection steps currently being applied are shown below.

Filters

Disposition is equal to **AUTHORIZED, CANCELLED, EXPIRED, PENDING, REJECTED, RELINQUISHED, WITHDRAWN**
and Meridian Township Range Section is equal to **14 0130N 0140W 029**
and Admin State is equal to **AZ**

[Return - Refresh](#)

LR2K Home

CR-24



LR2000 Internal

CR Geographic Report with Land

Download User Guide (pdf)

Purpose: This report produces a geographic listing of case information based on retrieval by Meridian/Township/Range. This report format will display the case type, case disposition, meridian, township, range, section, survey type, survey number, surface management agency, pending actions, serial number, and total case acres.

To refresh the query, do a **Ctrl-R**. It resets the page and clears any criteria fields that may have entries.



No Results

The specified criteria didn't result in any data. This is often caused by applying filters and/or selection steps that are too restrictive or that contain incorrect values. Please check your analysis filters and selection steps, and try again. The filters or selection steps currently being applied are shown below.

Filters

Disposition is equal to **AUTHORIZED, CANCELLED, EXPIRED, PENDING, REJECTED, RELINQUISHED, WITHDRAWN**
and Meridian Township Range Section is equal to **14 0130N 0140W 030**
and Admin State is equal to **AZ**

Return - Refresh

DEPARTMENT OF THE INTERIOR
BUREAU OF LAND MANAGEMENT
Case Recordation

Geographic Report with Land

Disposition is equal to **AUTHORIZED , CANCELLED , EXPIRED , PENDING , REJECTED , RELINQUISHED ,
WITHDRAWN**

and Meridian Township Range Section is equal to 14 0130N 0140W 031

and Admin State is equal to AZ

DEPARTMENT OF THE INTERIOR
BUREAU OF LAND MANAGEMENT
Case Recordation
Geographic Report with Land

Admin State: AZ
Geo State: AZ
Serial Number: AZA 023217AP

Total Case Acres: 135,762.680

Casetype	Case Disp	Mer	Twp	Rng	Sec	Sur Type	Sur Nr	Suf	Subdivision	Pending Action
220100	AUTHORIZED	14	0130N	0140W	031	ALIQ			E2,E2W2,	
						LOTS			1-4;	

Admin State: AZ
Geo State: AZ
Serial Number: AZA 025476

Total Case Acres: 14,859.000

Casetype	Case Disp	Mer	Twp	Rng	Sec	Sur Type	Sur Nr	Suf	Subdivision	Pending Action
231106	AUTHORIZED	14	0130N	0140W	031	ALIQ			SESW;	
						FF		1	PART LOTS 3,4;	
								2	PART NESW,W2SE, SESE;	

Date and Time Run:
6/8/2020 3:15:34 PM

Page 1 of 1

DEPARTMENT OF THE INTERIOR
BUREAU OF LAND MANAGEMENT
Case Recordation

Geographic Report with Land

Disposition is equal to AUTHORIZED , CANCELLED , EXPIRED , PENDING , REJECTED , VOID ,
WITHDRAWN

and Meridian Township Range Section is equal to 14 0130N 0140W 032

and Admin State is equal to AZ

NO WARRANTY IS MADE BY BLM
FOR USE OF THE DATA FOR
PURPOSES NOT INTENDED BY BLM

DEPARTMENT OF THE INTERIOR
BUREAU OF LAND MANAGEMENT
Case Recordation
Geographic Report with Land

Admin State: AZ
Geo State: AZ
Serial Number: AZA 022448PT

Total Case Acres: 42,694.470

Casetype	Case Disp	Mer	Twp	Rng	Sec	Sur Type	Sur Nr	Suf	Subdivision	Pending Action
221006	AUTHORIZED	14	0130N	0140W	032	ALIQ			ALL;	

Admin State: AZ
Geo State: AZ
Serial Number: AZA 026187

Total Case Acres: 395.000

Casetype	Case Disp	Mer	Twp	Rng	Sec	Sur Type	Sur Nr	Suf	Subdivision	Pending Action
282201	AUTHORIZED	14	0130N	0140W	032	ALIQ			E2E2;	

Date and Time Run:
6/8/2020 3:15:34 PM

Page 1 of 1

DEPARTMENT OF THE INTERIOR
BUREAU OF LAND MANAGEMENT
Case Recordation

Geographic Report with Land

Disposition is equal to **AUTHORIZED , CANCELLED , EXPIRED , PENDING ,
REJECTED**

and Meridian Township Range Section is equal to **14 0130N 0140W 033**

and Admin State is equal to **AZ**

NO WARRANTY IS MADE BY BLM
FOR USE OF THE DATA FOR
PURPOSES NOT INTENDED BY BLM

DEPARTMENT OF THE INTERIOR
BUREAU OF LAND MANAGEMENT
Case Recordation
Geographic Report with Land

Admin State: AZ
Geo State: AZ
Serial Number: AZA 016574

Total Case Acres: 668.380

Casetype	Case Disp	Mer	Twp	Rng	Sec	Sur Type	Sur Nr	Suf	Subdivision	Pending Action
285003	AUTHORIZED	14	0130N	0140W	033	ALIQ			NE,SW,NWSE;	

Admin State: AZ
Geo State: AZ
Serial Number: AZA 023217AP

Total Case Acres: 135,762.680

Casetype	Case Disp	Mer	Twp	Rng	Sec	Sur Type	Sur Nr	Suf	Subdivision	Pending Action
220100	AUTHORIZED	14	0130N	0140W	033	ALIQ			ALL;	

Admin State: AZ
Geo State: AZ
Serial Number: AZA 026187

Total Case Acres: 395.000

Casetype	Case Disp	Mer	Twp	Rng	Sec	Sur Type	Sur Nr	Suf	Subdivision	Pending Action
282201	AUTHORIZED	14	0130N	0140W	033	ALIQ			W2W2;	

FRISCO GOLD CORPORATION
2670 SANCTUARY DRIVE
BULLHEAD CITY, AZ
86442



1000



85004

U.S. POSTAGE PAID
FCM LG ENV
BULLHEAD CITY, AZ
86442
MAY 08, 20
AMOUNT

\$2.40

R2303S103462-12

BLM - BUREAU OF LAND MANAGEMENT
SUITE 800 - 8TH FLOOR
1 NORTH CENTRAL AVE
PHOENIX AZ

85004 - 4427

RECEIVED
BLM AZ STATE OFFICE
200 MAY 13 A 9 13
PHOENIX, ARIZONA